

This Page Is Inserted by IFW Operations  
and is not a part of the Official Record

## **BEST AVAILABLE IMAGES**

Defective images within this document are accurate representations of the original documents submitted by the applicant.

Defects in the images may include (but are not limited to):

- BLACK BORDERS
- TEXT CUT OFF AT TOP, BOTTOM OR SIDES
- FADED TEXT
- ILLEGIBLE TEXT
- SKEWED/SLANTED IMAGES
- COLORED PHOTOS
- BLACK OR VERY BLACK AND WHITE DARK PHOTOS
- GRAY SCALE DOCUMENTS

**IMAGES ARE BEST AVAILABLE COPY.**

**As rescanning documents *will not* correct images,  
please do not report the images to the  
Image Problem Mailbox.**



INTERNATIONAL APPLICATION PUBLISHED UNDER THE PATENT COOPERATION TREATY (PCT)

<p>(51) International Patent Classification <sup>6</sup> : C12N 15/38, 15/62, 15/70, 1/21, C12Q 1/68, C07K 14/03, 16/08, C12P 21/08, A61K 39/245, 39/42, G01N 33/569</p>	A2	<p>(11) International Publication Number: <b>WO 97/12042</b></p> <p>(43) International Publication Date: 3 April 1997 (03.04.97)</p>
<p>(21) International Application Number: PCT/US96/15702</p> <p>(22) International Filing Date: 26 September 1996 (26.09.96)</p> <p>(30) Priority Data: 60/004,297 26 September 1995 (26.09.95) US</p> <p>(60) Parent Applications or Grants (63) Related by Continuation US 60/004,297 (CIP) Filed on 26 September 1995 (26.09.95) US Not furnished (CIP) Filed on 26 September 1996 (26.09.96)</p> <p>(71) Applicant (for all designated States except US): UNIVERSITY OF WASHINGTON [US/US]; Office of Technology Transfer, Suite 200, 1107 N.E. 45th, Seattle, WA 98105 (US).</p> <p>(72) Inventors; and (75) Inventors/Applicants (for US only): ROSE, Timothy, M. [US/US]; 5045 N.E. 70th Street, Seattle, WA 98115 (US). BOSCH, Mamix, L. [NL/US]; 2601 78th Avenue N.E., Bellevue, WA 98004 (US). STRAND, Kurt [US/US]; 22101 S.E. 32nd Street, Issaquah, WA 98027 (US).</p>	<p>(74) Agents: SCHIFF, J., Michael et al.; Morrison &amp; Foerster L.L.P., 755 Page Mill Road, Palo Alto, CA 94304-1018 (US).</p> <p>(81) Designated States: AL, AM, AT, AU, AZ, BA, BB, BG, BR, BY, CA, CH, CN, CU, CZ, DE, DK, EE, ES, FI, GB, GE, HU, IL, IS, JP, KE, KG, KP, KR, KZ, LC, LK, LR, LS, LT, LU, LV, MG, MK, MN, MW, MX, NO, NZ, PL, PT, RO, RU, SD, SE, SG, SI, SK, TJ, TM, TR, TT, UA, UG, US, UZ, VN, ARIPO patent (KE, LS, MW, SD, SZ, UG), Eurasian patent (AM, AZ, BY, KG, KZ, MD, RU, TJ, TM), European patent (AT, BE, CH, DE, DK, ES, FI, FR, GB, GR, IE, IT, LU, MC, NL, PT, SE), OAPI patent (BF, BJ, CF, CG, CI, CM, GA, GN, ML, MR, NE, SN, TD, TG).</p> <p><b>Published</b> Without international search report and to be republished upon receipt of that report.</p>	

(54) Title: GLYCOPROTEIN B OF THE RFHV/KSHV SUBFAMILY OF HERPES VIRUSES

(57) Abstract

This invention relates to polynucleotides encoding Glycoprotein B from the RFHV/KSHV subfamily of gamma herpes viruses, three members of which are characterized in detail. DNA extracts were obtained from *Macaque nemestrina* and *Macaque mulata* monkeys affected with retroperitoneal fibromatosis (RF), and human AIDS patients affected with Kaposi's sarcoma (KS). The extracts were amplified using consensus-degenerate oligonucleotide probes designed from known protein and DNA sequences of gamma herpes viruses. The nucleotide sequences of a 319 base pair fragment are about 76 % identical between RFHV1 and KSHV, and about 60-63 % identical with the closest related gamma herpes viruses outside the RFHV/KSHV subfamily. Protein sequences encoded within these fragments are about 91 % identical between RFHV1 and KSHV, and < ~ 65 % identical to that of other gamma herpes viruses. The full-length KSHV Glycoprotein B sequence comprises a transmembrane domain near the N-terminus, and a plurality of potentially antigenic sites in the extracellular domain. Materials and methods are provided to characterize Glycoprotein B encoding regions of members of the RFHV/KSHV subfamily, including but not limited to RFHV1, RFHV2, and KSHV Peptides, polynucleotides, and antibodies of this invention can be used for diagnosing infection, and for eliciting an immune response against Glycoprotein B.

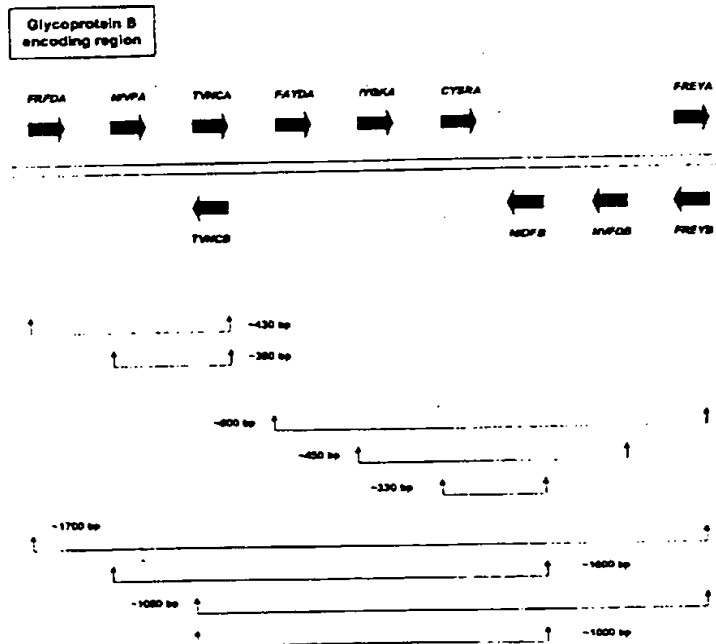

Applicants: Yuan Chang, et al.  
Serial No. : 09/607,179  
Filed: June 29, 2000  
Exhibit 10

**FOR THE PURPOSES OF INFORMATION ONLY**

Codes used to identify States party to the PCT on the front pages of pamphlets publishing international applications under the PCT.

AM	Armenia	GB	United Kingdom	MW	Malawi
AT	Austria	GE	Georgia	MX	Mexico
AU	Australia	GN	Guinea	NE	Niger
BB	Barbados	GR	Greece	NL	Netherlands
BE	Belgium	HU	Hungary	NO	Norway
BF	Burkina Faso	IE	Ireland	NZ	New Zealand
BG	Bulgaria	IT	Italy	PL	Poland
BJ	Benin	JP	Japan	PT	Portugal
BR	Brazil	KE	Kenya	RO	Romania
BY	Belarus	KG	Kyrgyzstan	RU	Russian Federation
CA	Canada	KP	Democratic People's Republic of Korea	SD	Sudan
CF	Central African Republic	KR	Republic of Korea	SE	Sweden
CG	Congo	KZ	Kazakhstan	SG	Singapore
CH	Switzerland	LI	Liechtenstein	SI	Slovenia
CI	Côte d'Ivoire	LK	Sri Lanka	SK	Slovakia
CM	Cameroon	LR	Liberia	SN	Senegal
CN	China	LT	Lithuania	SZ	Swaziland
CS	Czechoslovakia	LU	Luxembourg	TD	Chad
CZ	Czech Republic	LV	Latvia	TG	Togo
DE	Germany	MC	Monaco	TJ	Tajikistan
DK	Denmark	MD	Republic of Moldova	TT	Trinidad and Tobago
EE	Estonia	MG	Madagascar	UA	Ukraine
ES	Spain	ML	Mali	UG	Uganda
FI	Finland	MN	Mongolia	US	United States of America
FR	France	MR	Mauritania	UZ	Uzbekistan
GA	Gabon			VN	Viet Nam

**GLYCOPROTEIN B OF THE RFHV/KSHV SUBFAMILY OF HERPES VIRUSES****TECHNICAL FIELD**

5 The present invention relates generally to the field of virology, particularly viruses of the herpes family. More specifically, it relates to the identification and characterization of herpes virus Glycoprotein B molecules which are associated with fibroproliferative and neoplastic conditions in primates, including humans.

**BACKGROUND ART**

10 Kaposi's Sarcoma is a disfiguring and potentially fatal form of hemorrhagic sarcoma. It is characterized by multiple vascular tumors that appear on the skin as darkly colored plaques or nodules. At the histological level, it is characterized by proliferation of relatively uniform spindle-shaped cells, forming fascicles and vascular slits. There is often evidence of plasma cells, T cells and monocytes in the inflammatory infiltrate. Death may ultimately ensue due to bleeding from gastrointestinal lesions or from an associated lymphoma. (See generally Martin et al., Finesmith et al.)

15 Once a relatively obscure disease, it has leapt to public attention due to its association with AIDS. As many as 20% of certain AIDS-affected populations acquire Kaposi's during the course of the disease. Kaposi's Sarcoma occurs in other conditions associated with immunodeficiency, including kidney dialysis and therapeutic immunosuppression. However, the epidemiology of the disease has suggested that immunodeficiency is not the only causative factor. In particular, the high degree of association of Kaposi's with certain sexual practices suggests the involvement of an etiologic agent which is not the human immunodeficiency virus (Berel et al.).

20 A herpes-virus-like DNA sequence has been identified in tissue samples from Kaposi's lesions obtained from AIDS patients (Chang et al., confirmed by Ambroziuk et al.). The sequence was obtained by representational difference analysis (Lisitsyn et al.), in which DNA from affected and unaffected tissue were amplified using unrelated priming oligonucleotides, and then hybridized together to highlight differences between the cells. The sequence was partly identical to known sequences of the Epstein Barr Virus and herpesvirus saimiri. It coded for capsid and tegument proteins, two structural components sequestered in the viral interior. In a survey of tissues from various sources, the sequence was found in 95% of Kaposi's sarcoma lesions, regardless of the patients' HIV status (Moore et al. 1995a). 21% of uninvolved tissue from the same patients was positive, while 5% of samples from a control population was positive. There was approximately 0.5% sequence variation between samples.

25 The same sequence has been detected in body cavity lymphoma, a lymphomatous effusion with B-cell features, occurring uniquely in AIDS patients (Cesarman et al.). The copy number was higher in body cavity lymphoma, compared with Kaposi's Sarcoma. Other AIDS-associated lymphomas were negative. The sequence has also been found in peripheral blood mononuclear cells of patients with

Castleman's disease (Dupin et al.). This is a condition characterized by morphologic features of angiofollicular hyperplasia, and associated with fever, adenopathy, and splenomegaly. The putative virus from which the sequence is derived has become known as Kaposi's Sarcoma associated Herpes Virus (KSHV).

5           Using PCR in situ hybridization, Boshoff et al. have detected KSHV polynucleotide sequences in the cell types thought to represent neoplastic cells in Kaposi's sarcoma. Serological evidence supports an important role for KSHV in the etiology of Kaposi's sarcoma (O'Leary). Kedes et al. developed an immunofluorescence serological assay that detects antibody to a latency-associated nuclear antigen in B cells latently infected with KSHV, and found that KSHV seropositivity is high in patients with Kaposi's  
10           sarcoma. Gao et al. found that of 40 patients with Kaposi's sarcoma, 32 were positive for antibodies against KSHV antigens by an immunoblot assay, as compared with only 7 of 40 homosexual men without Kaposi's sarcoma immediately before the onset of AIDS. Miller et al. prepared KSHV antigens from a body cavity lymphoma cell line containing the genomes of both KSHV and Epstein-Barr virus. Antibodies to one antigen, designated p40, were identified in 32 of 48 HIV-1 infected patients with Kaposi's sarcoma,  
15           as compared with only 7 of 54 HIV-1 infected patients without Kaposi's sarcoma.

          Zhong et al. analyzed the expression of KSHV sequences in affected tissue at the messenger RNA level. Two small transcripts were found that represent the bulk of the virus specific RNA transcribed from the KSHV genome. One transcript was predicted to encode a small membrane protein; the other is an unusual poly-A RNA that accumulates in the nucleus and may have no protein encoding sequence.  
20           Messenger RNA was analyzed by cloning a plurality of overlapping KSHV genomic fragments that spanned the ~120 kb KSHV genome from a lambda library of genomic DNA. The clones were used as probes for Northern analysis, but their sequences were not obtained or disclosed.

          Moore et al. have partially characterized a KSHV genome fragment obtained from a body-cavity lymphoma. A 20.7 kb region of the genome was reportedly sequenced, although the sequence was not  
25           disclosed. 17 partial or complete open reading frames were present in this fragment, all except one having sequence and positional homology to other known gamma herpes virus genes, including the capsid maturation gene and the thymidine kinase gene. Phylogenetic analysis showed that KSHV was more closely related to equine herpes virus 2 and Saimiri virus than to Epstein Barr virus. The 20.7 kb region did not contain sequences encoding either Glycoprotein B or DNA polymerase.

30           The herpes virus family as a whole comprises a number of multi-enveloped viruses about 100 nm in size, and capable of infecting vertebrates. (For general reviews, see, e.g., Emery et al., Fields et al.). The double-stranded DNA genome is unusually large – from about 88 to about 229 kilobases in length. It may produce over 50 different transcripts at various stages in the life cycle of the virus. A number of glycoproteins are expressed at the viral surface, and play a role in recognition of a target cell by the virus,  
35           and penetration of the virus into the cell. These surface proteins are relatively more variant between species, compared with internal viral components (Karlin et al.). The same surface proteins are also present on defective viral particles produced by cells harboring the virus. One such non-infectious form is the L-particle, which comprises a tegument and a viral envelope, but lacks the nucleocapsid.

The herpes virus family has been divided into several subfamilies. Assignments to each of the categories were originally based on biologic properties, and are being refined as genomic sequence data emerges. The alpha subfamily comprises viruses that have a broad host range, a short replicative cycle, and an affinity for the sensory ganglia. They include the human simplex virus and the Varicella-zoster virus. The beta subfamily comprises viruses that have a restricted host range, and include Cytomegalovirus and human Herpes Virus 6. The gamma subfamily comprises viruses that are generally lymphotropic. The DNA is marked by a segment of about 110 kilobases with a low GC content, flanked by multiple tandem repeats of high GC content. The gamma subfamily includes Epstein Barr Virus (EBV), herpes virus saimiri, equine Herpes Virus 2 and 5, and bovine Herpes Virus 4.

Herpes viruses are associated with conditions that have a complex clinical course. A feature of many herpes viruses is the ability to go into a latent state within the host for an extended period of time. Viruses of the alpha subfamily maintain latent forms in the sensory and autonomic ganglia, whereas those of the gamma subfamily maintain latent forms, for example, in cells of the lymphocyte lineage. Latency is associated with the transcription of certain viral genes, and may persist for decades until conditions are optimal for the virus to resume active replication. Such conditions may include an immunodeficiency. In addition, some herpes viruses of the gamma subfamily have the ability to genetically transform the cells they infect. For example, EBV is associated with B cell lymphomas, oral hairy leukoplakia, lymphoid interstitial pneumonitis, and nasopharyngeal carcinoma.

A number of other conditions occur in humans and other vertebrates that involve fibroproliferation and the generation of pre-neoplastic cells. Examples occurring in humans are retroperitoneal fibrosis, nodular fibromatosis, pseudosarcomatous fibromatosis, and sclerosing mesenteritis. Another condition known as Enzootic Retroperitoneal Fibromatosis (RF) has been observed in a colony of macaque monkeys at the University of Washington Regional Primate Research Center (Giddens et al.). Late stages of the disease are characterized by proliferating fibrous tissue around the mesentery and the dorsal part of the pentoneal cavity, with extension into the inguinal canal, through the diaphragm, and into the abdominal wall. Once clinically apparent, the disease is invariably fatal within 1-2 months. The condition has been associated with simian immunodeficiency (SAIDS) due to a type D simian retrovirus, SRV-2 (Tsai et al.). However, other colonies do not show the same frequency of RF amongst monkeys affected with SAIDS, and the frequency of RF at Washington has been declining in recent years.

The study of such conditions in non-human primates is important not only as a model for human conditions, but also because one primate species may act as a reservoir of viruses that affect another species. For example, the herpes virus saimiri appears to cause no disease in its natural host, the squirrel monkey (*Saimiri sciureus*), but it causes polyclonal T-cell lymphomas and acute leukemias in other primates, particularly owl monkeys.

There is a need to develop reagents and methods for use in the detection and treatment of herpes virus infections. The etiological linkage between KSHV and Kaposi's sarcoma, confirmed by the serological evidence, indicates the importance of this need.

For example, there is a need to develop reagents and methods which can be used in the diagnosis and assessment of Kaposi's sarcoma, and similar conditions. Being able to detect the etiologic agent in a

new patient may assist in differential diagnosis; being able to assess the level of the agent in an ongoing condition may assist in clinical management. Desirable markers include those that provide a very sensitive indication of the presence of both active and latent forms viral infection, analogous to the HBsAg of Hepatitis B. Desirable markers also include those that are immunogenic, and can be used to assess immunological exposure to the viral agent as manifest in the antibody response. Glycoprotein antigens from the viral envelope are particularly suitable as markers with these characteristics. They may be expressed at high abundance near the surface not only of replicative forms of the virus, but also on L-particles produced by virally infected cells.

Second, there is a need to develop reagents and methods that can be used for treatment of viral infection – both prophylactically, and following a viral challenge. Such reagents include vaccines that confer a level of immunity against the virus. Passive vaccines, such as those comprising an anti-virus antibody, may be used to provide immediate protection or prevent cell penetration and replication of the virus in a recently exposed individual. Active vaccines, such as those comprising an immunogenic viral component, may be used to elicit an active and ongoing immune response in an individual. Antibody elicited by an active vaccine may help protect an individual against a subsequent challenge by live virus. Cytotoxic T cells elicited by an active vaccine may help eradicate a concurrent infection by eliminating host cells involved in viral replication. Suitable targets for a protective immune response, particularly antibody, are protein antigens exposed on the surface of viral particles, and those implicated in fusion of the virus with target cells.

Third, there is a need to develop reagents and methods which can be used in the development of new pharmaceuticals for Kaposi's sarcoma, and similar conditions. The current treatment for Kaposi's is radiation in combination with traditional chemotherapy, such as vincristine (Northfelt, Mitsuyasu). While lesions respond to these modalities, the response is temporary, and the downward clinical course generally resumes. Even experimental therapies, such as treatment with cytokines, are directed at the symptoms of the disease rather than the cause. Drug screening and rational drug design based upon the etiologic agent can be directed towards the long-felt need for a clinical regimen with long-term efficacy. Suitable targets for such pharmaceuticals are viral components involved in recognition and penetration of host cells. These include glycoprotein components of the viral envelope.

Fourth, there is a need to develop reagents and methods which can be used to identify new viral agents that may be associated with other fibroproliferative conditions. The representational difference analysis technique used by Chang et al. is arduously complex, and probably not appropriate as a general screening test. More desirable are a set of oligonucleotide probes, peptides, and antibodies to be used as reagents in more routine assays for surveying a variety of tissue samples suspected of containing a related etiologic agent. The reagents should be sufficiently specific to avoid identifying unrelated viruses and endogenous components of the host, and may be sufficiently cross-reactive to identify related but previously undescribed viral pathogens.

**DISCLOSURE OF THE INVENTION**

It is an objective of this invention to provide isolated polynucleotides, polypeptides, and antibodies derived from or reactive with the products of novel genes encoding Glycoprotein B molecules of the RFHV/KSHV subfamily of herpes viruses. Two members of the family are Retroperitoneal Fibromatosis associated Herpes Virus (RFHV) and Kaposi's Sarcoma associated Herpes Virus (KSHV). These materials and related methods can be used in the diagnosis and treatment of herpes virus infection in primates, including humans. Isolated or recombinant Glycoprotein B fragments or polynucleotides encoding them may be used as components of an active herpes vaccine, while antibodies specific for Glycoprotein B may be used as components of a passive vaccine.

Accordingly, one of the embodiments of the invention is an isolated polynucleotide with a region encoding a Glycoprotein B of a herpes virus of the RFHV/KSHV subfamily, the polynucleotide comprising a sequence of 319 nucleotides at least 65% identical to nucleotides 36 to 354 of SEQ. ID NO:1 or SEQ. ID NO:3, which are 319 nucleotide fragments encoding Glycoprotein B from RFHV and KSHV, respectively. Also embodied is an isolated polynucleotide with a region encoding a Glycoprotein B, the polynucleotide comprising a sequence selected from the group consisting of: a sequence of 35 nucleotides at least 74% identical to oligonucleotide SHMDA (SEQ. ID NO:41); a sequence of 30 nucleotides at least 73% identical to oligonucleotide CFSSB (SEQ. ID NO:43); a sequence of 29 nucleotides at least 72% identical to oligonucleotide ENTFA (SEQ. ID NO:45); and a sequence of 35 nucleotides at least 80% identical to oligonucleotide DNIQB (SEQ. ID NO:46).

Another embodiment of the invention is an isolated polynucleotide comprising a fragment of at least 21, preferably 35, more preferably 50, still more preferably 75, and even more preferably 100 consecutive nucleotides of the Glycoprotein B encoding region of the polynucleotide of the preceding embodiments. The polynucleotide is preferably from a virus capable of infecting primates. Included are Glycoprotein B encoding polynucleotide fragments from RFHV and KSHV. Another embodiment of the invention is an isolated polynucleotide comprising a linear sequence of at least about 21 nucleotides identical to a the Glycoprotein B encoding sequence between nucleotides 36 to 354 inclusive of SEQ. ID NO:1, SEQ. ID NO:3, or SEQ. ID NO:92, or anywhere within SEQ. ID NO:96, but not in SEQ. ID NO:98.

A further embodiment of this invention is an isolated polypeptide encoded by any of the previous embodiments. Also embodied is an isolated polypeptide, comprising a linear sequence of at least 17 amino acids essentially identical to the Glycoprotein B protein sequence shown in SEQ. ID NO:2, SEQ. ID NO:4, or SEQ. ID NO:97, or anywhere within SEQ. ID NO:94 (KSHV), but not in SEQ. ID NO:99. This includes fusion polypeptides, immunogenic polypeptides, and polypeptides occurring in glycosylated and unglycosylated form. Some preferred antigen peptides are listed in SEQ. ID NOS:67-76. Also embodied are isolated and non-naturally occurring polynucleotides encoding any of the aforementioned polypeptides, along with cloning vectors, expression vectors and transfected host cells derived therefrom. Further embodiments are method for producing polynucleotides or polypeptides of this invention, comprising replicating vectors of the invention or expressing polynucleotides in suitable host cells.



Yet another embodiment of this invention is a monoclonal or isolated polyclonal antibody specific for a Glycoprotein B polypeptide embodied in this invention, or a Glycoprotein B encoded in the encoding region of a polynucleotide embodied in this invention. The antibodies are specific for members of the RFHV/KSHV subfamily, and do not cross-react with more distantly related Glycoprotein B sequences, particularly SEQ. ID NOS:30-41.

5 other Glycoprotein B antibodies are specificA monoclonal or isolated polyclonal antibody specific for the polypeptide of claim 9, but not for a polypeptide having an amino acid sequence of any of SEQ. ID NOS:30-41.

10 Still another embodiment of this invention is a vaccine comprising a polypeptide of this invention in a pharmaceutically compatible excipient, and optionally also comprising an adjuvant. Another embodiment of this invention is a vaccine comprising a polynucleotide of this invention, which may be in the form of a live virus or viral expression vector. Another embodiment of this invention is a vaccine comprising an antibody of this invention in a pharmaceutically compatible excipient. Other embodiments are methods for treating a herpes virus infection, either prophylactically or during an ongoing infection, comprising administering one of the aforementioned embodiments.

15 Further embodiments of this invention are oligonucleotides specific for Glycoprotein B encoding sequences of the gamma herpes subfamily, the RFHV/KSHV subfamily, RFHV, and KSHV, especially those listed in SEQ. ID NOS:24-63. Also embodied are methods for obtaining an amplified copy of a polynucleotide encoding a Glycoprotein B, comprising contacting the polynucleotide with one or more of the aforementioned oligonucleotides. The polynucleotide to be amplified may be taken from an individual affected with a disease featuring fibroblast proliferation and collagen deposition, including but not limited to Retropentoneal Fibromatosis or Kaposi's Sarcoma, or a malignancy of the lymphocyte lineage.

20 Additional embodiments of this invention are methods for detecting viral DNA or RNA in a sample. One method comprises the steps of contacting the DNA or RNA in the sample with a probe comprising a polynucleotide or oligonucleotide of this invention under conditions that would permit the probe to form a stable duplex with a polynucleotide having the sequence shown in SEQ. ID NO:1 or SEQ. ID NO:3, or both, but not with a polynucleotide having a sequence of herpes viruses outside the RFHV/KSHV subfamily, particularly SEQ. ID NOS:5-13, and detecting the presence of any duplex formed thereby. The conditions referred to are a single set of reaction parameters, such as incubation time, temperature, solute concentrations, and washing steps, that would permit the polynucleotide to form a stable duplex if alternatively contacted with a polynucleotide with SEQ. ID NO:1, or with a polynucleotide with SEQ. ID NO:3, or with both, but not with a polynucleotide of any of SEQ ID NO:5-13. Another method comprises the steps of amplifying the DNA or RNA in the sample using an oligonucleotide of this invention as a primer in the amplification reaction, and detecting the presence of any amplified copies. Also embodied are isolated polynucleotides identified by the aforementioned methods, as may be present in the genome of a naturally occurring virus or affected tissue.

30 Further embodiments of this invention are diagnostic kits for detecting components related to herpes virus infection in a biological sample, such as may be obtained from an individual suspected of harboring such an infection, comprising a polynucleotide, oligonucleotide, polypeptide, or antibody of this

invention in suitable packaging. Also embodied are methods of detecting infection of an individual, comprising applying the reagents, methods, or kits of this invention on biological samples obtained from the individual.

5 Still other embodiments of this invention are therapeutic compounds and compositions for use in treatment of an individual for infection by a gamma herpes virus. Included are therapeutic agents that comprise polynucleotides and vectors of this invention for the purpose of gene therapy. Also included are pharmaceutical compounds identified by contacting a polypeptide embodied in this invention with the compound and determining whether a biochemical function of the polypeptide is altered. Also included are pharmaceutical compounds obtained from rational drug design, based on structural and biochemical  
10 features of a Glycoprotein B molecule.

#### **BRIEF DESCRIPTION OF THE DRAWINGS**

Figure 1 is a listing of polynucleotide sequences amplified from a Glycoprotein B encoding region of  
15 RFHV and KSHV. The 319-base polynucleotide segment between residues 36 to 354 is underlined, and represents the respective viral gene segment between the primers used to amplify it. Aligned with the polynucleotide sequences are oligonucleotides that may be used as hybridization probes or PCR primers. Type 1 oligonucleotides comprise a gamma herpes consensus sequence, and can be used to amplify a Glycoprotein B gene segment of a gamma herpes virus. Examples shown are NIVPA and TVNCB. Type  
20 2 oligonucleotides comprise a consensus sequence from the RFHV/KSHV subfamily, and can be used to amplify Glycoprotein B gene segment of a virus belonging to the subfamily. Examples shown are SHMDA, CFSSB, ENTFA and DNIQB. The other oligonucleotides shown are Type 3 oligonucleotides. These comprise sequences taken directly from the RFHV or KSHV sequence, and are specific for sequences from the respective virus. Oligonucleotides that initiate amplification in the direction of the coding  
25 sequence (with designations ending in "A") are listed 5'→3'. Oligonucleotides that initiate amplification in the direction opposite to that of the coding sequence (with designations ending in "B") are listed 3'→5'. Also shown are the polypeptides encoded by the RFHV and KSHV polynucleotide sequences. The asparagine encoded by nucleotides 238-240 in both sequences is a potential N-linked glycosylation site conserved with other herpes viruses.

30 Figure 2 is a map of the Glycoprotein B encoding DNA sequence believed to be contained in the KSHV genome, and other members of the RFHV/KSHV subfamily. Shown are the approximate location of the KSHV Glycoprotein B sequence described herein. Also shown are the putative conserved segments that represent hybridization sites for Type 1 consensus/degenerate oligonucleotides useful in probing and amplifying Glycoprotein B sequences from gamma herpes viruses.

35 Figure 3 is a listing of some previously known herpes virus Glycoprotein B protein sequences, aligned with the complete KSHV Glycoprotein B protein sequence and fragments of RFHV1 and RFHV2. Boxed regions indicate the putative pre-processing signal sequence and the transmembrane domain. Cysteine residues are underlined. Residues that are highly conserved amongst herpes virus Glycoprotein

B sequences are underscored with an asterisk (\*). Cysteines, appearing uniquely in the KSHV Glycoprotein B are underscored with a bullet (•).

Figure 4 is a listing of previously known Glycoprotein B polynucleotide sequences of gamma herpes viruses, showing a conserved region, and the Type 1 oligonucleotide FRFDA designed therefrom.

5 Figure 5 is a listing of previously known Glycoprotein B polynucleotide sequences of gamma herpes viruses, showing a conserved region, and the Type 1 oligonucleotides NIVPA and NIVPASQ designed therefrom.

Figure 6 is a listing of previously known Glycoprotein B polynucleotide sequences of gamma herpes viruses, showing a conserved region, and the Type 1 oligonucleotides TVNCA, TVNCB and TVNCBSQ  
10 designed therefrom.

Figure 7 is a listing of previously known Glycoprotein B polynucleotide sequences of gamma herpes viruses, showing a conserved region, and the Type 1 oligonucleotide FAYDA designed therefrom.

Figure 8 is a listing of previously known Glycoprotein B polynucleotide sequences of gamma herpes viruses, showing a conserved region, and the Type 1 oligonucleotides IYGKA and IYGKASQ  
15 designed therefrom.

Figure 9 is a listing of previously known Glycoprotein B polynucleotide sequences of gamma herpes viruses, showing a conserved region, and the Type 1 oligonucleotides CYSRA and CYSRASQ designed therefrom.

Figure 10 is a listing of previously known Glycoprotein B polynucleotide sequences of gamma herpes viruses, showing a conserved region, and the Type 1 oligonucleotides NIDFB and NIDFBSQ  
20 designed therefrom.

Figure 11 is a listing of previously known Glycoprotein B polynucleotide sequences of gamma herpes viruses, showing a conserved region, and the Type 1 oligonucleotides FREYA, FREYB and NVFDA designed therefrom.

25 Figure 12 is a listing of previously known Glycoprotein B polynucleotide sequences of gamma herpes viruses, showing a conserved region, and the Type 1 oligonucleotide GGMA designed therefrom.

Figure 13 is a listing of a portion of the Glycoprotein B polynucleotide sequence from RFHV and KSHV, aligned with previously known gamma herpes Glycoprotein B polynucleotide sequences. Each shared residue is indicated as a period.

30 Figure 14 is a comparison listing of the polypeptide sequences of Glycoprotein B from various gamma herpes viruses, encoded between the hybridization sites of NIVPA and TVNCB in the polynucleotide sequences. The Class II sequence fragments shown underlined are predicted to be RFHV/KSHV cross-reactive antigen peptides. The Class III sequences shown in lower case are predicted to be RFHV or KSHV virus-specific peptides.

35 Figure 15 is an alignment of the polypeptide sequences of Glycoprotein B over a broader spectrum of herpes viruses in the gamma, beta, and alpha subfamilies.

Figure 16 is a relationship map of Glycoprotein B, based on the polypeptide sequences shown in Figure 15.

Figure 17 is a listing of exemplary Type 2 (subfamily-specific) oligonucleotides, aligned with the nucleotide sequences from which they were derived.

Figure 18 is an approximate map of Glycoprotein B and DNA polymerase encoding regions as they appear in the KSHV genome, showing the hybridization position of oligonucleotide primers.

5 Figure 19 is a listing of a KSHV DNA sequence obtained by amplifying fragments upstream and downstream from the sequence in Figure 1. An open reading frame is shown for the complete KSHV Glycoprotein B sequence, flanked by open reading frames for the capsid maturation gene and DNA polymerase. Underlined in the nucleotide sequence is a putative Glycoprotein B promoter

10 Figure 20 is a Hopp-Woods antigenicity plot for the 106 nucleotide Glycoprotein B polypeptide fragment of RFHV encoded between NIVPA and TVNCB. Indicated below are spans of hydrophobic and antigenic residues in the sequence.

Figure 21 is a Hopp-Woods antigenicity plot for the 106 nucleotide Glycoprotein B polypeptide fragment of KSHV encoded between NIVPA and TVNCB.

Figure 22 is a Hopp-Woods antigenicity plot for the complete Glycoprotein B from KSHV.

15 Figure 23 is a listing of DNA and protein sequences for a Glycoprotein B fragment of a third member of the RFHV/KSHV subfamily, designated RFHV2. The 319-base polynucleotide segment between residues 36 to 354 is underlined, and represents the Glycoprotein B encoding segment between the primers used to amplify it.

20 **BEST MODE FOR CARRYING OUT THE INVENTION**

We have discovered and characterized polynucleotides encoding Glycoprotein B from herpes viruses of the RFHV/KSHV subfamily. The polynucleotides, oligonucleotides, polypeptides and antibodies embodied in this invention are useful in the diagnosis, clinical monitoring, and treatment of herpes virus  
25 infections and related conditions.

The source for the polynucleotide for the RFHV Glycoprotein B was affected tissue samples taken from *Macaque nemestrina* monkeys with retroperitoneal fibromatosis ("RF"). The polynucleotide for the KSHV Glycoprotein B was obtained from affected tissue samples taken from humans with Kaposi's Sarcoma ("KS"). The tissues used for the present invention were known to contain genetic material from  
30 RFHV or KSHV, because they had previously been used successfully to clone corresponding DNA Polymerase encoding fragments. The amplification of the DNA Polymerase regions have been described in commonly owned U.S. Patent Application 60/001,148.

In order to amplify the Glycoprotein B sequences from these samples, we designed oligonucleotides from those of other herpes viruses. Glycoprotein B is expected to be less well conserved  
35 between herpes viruses, because it is externally exposed on the viral envelope and therefore under selective pressure from the immune system of the hosts they infect. Accordingly, the oligonucleotides were designed from sequences of herpes viruses believed to be most closely related to RFHV and KSHV.

These two viruses are known from the DNA polymerase sequences to be closely related gamma type herpes viruses.

Oligonucleotides were designed primarily from Glycoprotein B sequences previously known for four gamma herpes viruses: sHV1, eHV2, bHV4, mHV68 and hEBV. Comparison of the amino acid sequences of these four Glycoprotein B molecules revealed nine relatively conserved regions. Based on the sequence data, oligonucleotides were constructed comprising a degenerate segment and a consensus segment, as described in a following section. Three of these oligonucleotides have been used as primers in amplification reactions that have yielded fragments of the RFHV and KSHV Glycoprotein B encoding segments from the RF and KS tissue.

The RFHV and KSHV polynucleotide sequence fragments obtained after the final amplification step are shown in Figure 1 (SEQ. ID NO:1 and SEQ. ID NO:3, respectively). Included are segments at each end corresponding to the hybridizing regions of the NIVPA and TVNCB primers used in the amplification. The fragment between the primer binding segments is 319 base pairs in length (residues 36-354), and believed to be an accurate reflection of the sequences of the respective Glycoprotein B encoding regions of the RFHV and KSHV genomes.

The 319 base pair Glycoprotein B encoding polynucleotide segment from RFHV is only 60% identical with that from sHV1 and bHV4, the most closely related sequences from outside the RFHV/KSHV subfamily. The 319 base pair polynucleotide segment from KSHV is only 63% identical with sHV1 and bHV4. The segments are 76% identical between RFHV and KSHV.

Also shown are the corresponding predicted amino acid sequences (SEQ. ID NO:2 and SEQ. ID NO:4). The polypeptide sequences are novel, and are partly homologous to Glycoprotein B sequences from other herpes viruses. The fragments shown are predicted to be about 1/8 of the entire Glycoprotein B sequence. They begin about 80 amino acids downstream from the predicted N-terminal methionine of the pre-processed protein. There is a potential N-linked glycosylation site at position 80 of the amino acid sequence, according to the sequence Asn-Xaa-(Thr/Ser). This site is conserved between RFHV and KSHV, and is also conserved amongst other known gamma herpes viruses. There is also a cysteine residue at position 58 that is conserved across herpes viruses of the gamma, beta, and alpha subfamilies, which may play a role in maintaining the three-dimensional structure of the protein.

The 106 amino acid segment of Glycoprotein B encoded by the 319 base pairs between the amplification primers is 91% identical between RFHV and KSHV, but only 65% identical between KSHV and that of bHV4, the closest sequence outside the RFHV/KSHV subfamily.

Glycoprotein B molecules expressed by the RFHV/KSHV herpes virus subfamily are expected to have many of the properties described for Glycoprotein B of other herpes viruses. Glycoprotein B molecules are generally about 110 kDa in size, corresponding to about 800-900 amino acids or about 2400-2700 base pairs. Hydrophobicity plots indicate regions from the N terminus to the C terminus in the following order: a hydrophobic region corresponding to a membrane-directing leader sequence; a mixed polarity region corresponding to an extracellular domain; a hydrophobic region corresponding to a transmembrane domain; and another mixed polarity region corresponding to a cytoplasmic domain.

The full sequence of the KSHV Glycoprotein B, shown in Figure 19, confirms these predictions: The gene encodes about 845 amino acids including the signal peptide and a transmembrane region near

the C-terminus. Cysteine residues are conserved with other Glycoprotein B sequences, and an additional potential disulfide may help stabilize the three-dimensional structure.

Glycoprotein B is generally expressed on the envelope of infectious and defective viral particles, and on the surface of infected cells. It is generally glycosylated, and may comprise 5-20 glycosylation sites or more. It is also generally expressed as a protein dimer, which assembles during translocation to the surface of the host cell, prior to budding of the virus. The site responsible for dimerization appears to be located between about amino acid 475 and the membrane spanning segment (Navarro et al.).

Previous studies have mapped several biochemical functions related to infectivity to different regions of the Glycoprotein B molecule. Glycoprotein B and Glycoprotein C are both implicated in initial binding of HSV1 and bovine herpes virus 1 to target cells (Herold et al., Byrne et al.). The moiety on the cells recognized by Glycoprotein B appears to be heparan sulfate; the binding is inhibitable by fluid-phase heparin. Mutants that lack Glycoprotein C can still bind target cells, but mutants that lack both Glycoprotein C and Glycoprotein B are severely impaired in their ability to gain access to the cells.

Another apparently important function is the ability of Glycoprotein B to promote membrane fusion and entry of the virus into the cell. In human CMV, the fusogenic role appears to map to the first hydrophobic domain of Glycoprotein B, and may be associated with conserved glycine residues within this region (Reschke et al.). In HSV1 mutants, the ability of Glycoprotein B to promote syncytia formation maps to multiple sites in the cytoplasmic domain of the protein, near the C-terminus (Kostal et al.).

In order to exercise some of these more complicated functions, it seems likely that Glycoprotein B associates not only with a second Glycoprotein B molecule, but with other components encoded by the virus. For example, the UL45 gene product appears to be required for Glycoprotein B induced fusion (Haanes et al.). It has been hypothesized that Glycoprotein B cooperates with other surface proteins to form a hydrophobic fusion pore in the surface of the target cell (Pereira et al.). Glycoprotein B has been found to elicit a potent antibody response capable of neutralizing the intact virus. Monoclonal antibodies with neutralizing activity may be directed against many different sites on the Glycoprotein B molecule.

Consequently, it is expected that the Glycoprotein B molecule bears sites that interact with the target cell, help promote fusion, and associate with other viral proteins. It is predicted that Glycoprotein B molecules of RFHV/KSHV subfamily viruses will perform many of the functions of Glycoprotein B in other species of herpes virus, and bear active regions with some of the same properties. Interfering with any of these active regions with a drug, an antibody, or by mutation, may impair viral infectivity or virulence.

Subsequent to discovery of the Glycoprotein B of RFHV and KSHV, a third member of the RFHV/KSHV subfamily was identified in a sample of affected tissue from a *Macaca mulatta* (Example 12). This Glycoprotein B is closely related but not identical to RFHV, and is designated RFHV2. It is predicted that other members of the RFHV/KSHV subfamily will emerge, including some that are pathogenic to humans. This disclosure teaches how new members of the subfamily can be detected and characterized.

The homology between Glycoprotein B sequences within the RFHV/KSHV subfamily means that the polynucleotides and polypeptides embodied in this invention are reliable markers amongst different strains of the subfamily. The polynucleotides, polypeptides, and antibodies embodied in this invention are useful in such applications as the detection and treatment of viral infection in an individual, due to RFHV,

KSHV, or other herpes viruses in the same subfamily. The polynucleotides, oligonucleotide probes, polypeptides, antibodies, and vaccine compositions relating to Glycoprotein B, and the preparation and use of these compounds, is described in further detail in the sections that follow.

5 **Abbreviations**

The following abbreviations are used herein to refer to species of herpes viruses, and polynucleotides and polypeptides derived therefrom:

**TABLE 1: Abbreviations for Herpes Virus Strains**

Designation	Virus	Provisional Subfamily Assignment
RFHV	simian Retroperitoneal Fibromatosis-associated HerpesVirus	gamma-HerpesVirus
KSHV	human Kaposi's Sarcoma-associated HerpesVirus	
mHV68	murine HerpesVirus 68	
bHV4	bovine HerpesVirus 4	
eHV2	equine HerpesVirus 2	
sHV1	saimiri monkey HerpesVirus 1	
hEBV	human Epstein-Barr Virus	
hCMV	human CytoMegaloVirus	beta-HerpesVirus
mCMV	murine CytoMegaloVirus	
gpCMV	guinea pig CytoMegaloVirus	
hHV6	human HerpesVirus 6	
hVZV	human Varicella-Zoster Virus	alpha-HerpesVirus
HSV1	human Herpes Simplex Virus 1	
HSV2	human Herpes Simplex Virus 2	
sHVSAB	simian HerpesVirus AB	
eHV1	equine HerpesVirus 1	
iHV1	ictalurid catfish HerpesVirus	

10

**General Definitions**

"Glycoprotein B" is a particular protein component of a herpes virus, encoded in the viral genome and believed to be expressed at the surface of the intact virus. Functional studies with certain species of herpes virus, especially HSV1, hCMV, and bovine herpes virus 1, have implicated Glycoprotein B in a number of biochemical functions related to viral infectivity. These include binding to components on the surface of target cells, such as heparan sulfate, fusion of the viral membrane with the membrane of the

target cell, penetration of the viral capsid into the cell, and formation of polynucleated syncytial cells. Glycoprotein B has been observed as a homodimer, and may interact with other viral surface proteins in order to exert some of its biochemical functions. Different biochemical functions, particularly heparan sulfate binding and membrane fusion, appear to map to different parts of the Glycoprotein B molecule. A Glycoprotein B molecule of other herpes viruses, including members of the RFHV/KSHV subfamily, may perform any or all of these functions. As used herein, the term Glycoprotein B includes unglycosylated, partly glycosylated, and fully glycosylated forms, and both monomers and polymers.

As used herein, a Glycoprotein B fragment, region, or segment is a fragment of the Glycoprotein B molecule, or a transcript of a subregion of a Glycoprotein B encoding polynucleotide. The intact Glycoprotein B molecule, or the full-length transcript, will exert biochemical functions related to viral activity, such as those described above. Some or all of these functions may be preserved on the fragment, or the fragment may be from a part of the intact molecule which is unable to perform these functions on its own.

"Glycoprotein B activity" refers to any biochemical function of Glycoprotein B, or any biological activity of a herpes virus attributable to Glycoprotein B. These may include but are not limited to binding of the protein to cells, cell receptors such as heparan sulfate, and receptor analogs; viral binding or penetration into a cell, or cell fusion.

The term "Glycoprotein B gene" refers to a gene comprising a sequence that encodes a Glycoprotein B molecule as defined above. It is understood that a Glycoprotein B gene may give rise to processed and altered translation products, including but not limited to forms of Glycoprotein B with or without a signal or leader sequence, truncated or internally deleted forms, multimeric forms, and forms with different degrees of glycosylation.

As used herein, a "DNA Polymerase" is a protein or a protein analog, that under appropriate conditions is capable of catalyzing the assembly of a DNA polynucleotide with a sequence that is complementary to a polynucleotide used as a template. A DNA Polymerase may also have other catalytic activities, such as 3'-5' exonuclease activity; any of the activities may predominate. A DNA Polymerase may require association with additional proteins or co-factors in order to exercise its catalytic function.

"RFHV" is a virus of the herpes family detected in the tissue samples of *Macaque nemestrina* monkeys affected with Retroperitoneal Fibromatosis (RF). RFHV is synonymous with the terms "RFHV1", "RFHVMn", and "RFMn". "KSHV" is a virus of the herpes virus family detected in the tissue samples of humans affected with Kaposi's Sarcoma (KS). A third member of the RFHV/KSHV subfamily is a virus identified in a *M. mulatta* monkey. The virus is referred to herein as "RFHV2". "RFHV2" is synonymous with the terms "RFHVMm" and "RFMm".

The "RFHV/KSHV subfamily" is a term used herein to refer to a collection of herpes viruses capable of infecting vertebrate species. The subfamily consists of members that have Glycoprotein B sequences that are more closely related to that of the corresponding sequences of RFHV or KSHV than other herpes viruses, including sHV1, eHV2, bHV4, mHV58 and hEBV. Preferably, the polynucleotide encoding Glycoprotein B comprises a segment that is at least 65% identical to that of RFHV (SEQ. ID NO:1) or KSHV (SEQ. ID NO:3) between residues 36 and 354; or at least about 74% identical to the oligonucleotide



SHMDA, or at least about 73% identical to the oligonucleotide CFSSB, or at least about 72% identical to the nucleotide ENTFA, or at least about 80% identical to the nucleotide DNIQB. RFHV and KSHV are exemplary members of the RFHV/KSHV subfamily. The RFHV/KSHV subfamily represents a subset of the gamma subfamily of herpes viruses.

5           The terms "polynucleotide" and "oligonucleotide" are used interchangeably, and refer to a polymeric form of nucleotides of any length, either deoxyribonucleotides or ribonucleotides, or analogs thereof. Polynucleotides may have any three-dimensional structure, and may perform any function, known or unknown. The following are non-limiting examples of polynucleotides: a gene or gene fragment, exons, introns, messenger RNA (mRNA), transfer RNA, ribosomal RNA, ribozymes, cDNA, recombinant  
10 polynucleotides, branched polynucleotides, plasmids, vectors, isolated DNA of any sequence, isolated RNA of any sequence, nucleic acid probes, and primers. A polynucleotide may comprise modified nucleotides, such as methylated nucleotides and nucleotide analogs. If present, modifications to the nucleotide structure may be imparted before or after assembly of the polymer. The sequence of nucleotides may be interrupted by non-nucleotide components. A polynucleotide may be further modified  
15 after polymerization, such as by conjugation with a labeling component.

The term polynucleotide, as used herein, refers to both double- and single-stranded molecules. Unless otherwise specified or required, any embodiment of the invention described herein that is a polynucleotide encompasses both the double-stranded form and each of two complementary single-stranded forms known or predicted to make up the double-stranded form.

20           In the context of polynucleotides, a "linear sequence" or a "sequence" is an order of nucleotides in a polynucleotide in a 5' to 3' direction in which residues that neighbor each other in the sequence are contiguous in the primary structure of the polynucleotide. A "partial sequence" is a linear sequence of part of a polynucleotide which is known to comprise additional residues in one or both directions.

"Hybridization" refers to a reaction in which one or more polynucleotides react to form a complex  
25 that is stabilized via hydrogen bonding between the bases of the nucleotide residues. The hydrogen bonding may occur by Watson-Crick base pairing, Hoogsteen binding, or in any other sequence-specific manner. The complex may comprise two strands forming a duplex structure, three or more strands forming a multi-stranded complex, a single self-hybridizing strand, or any combination of these. A hybridization reaction may constitute a step in a more extensive process, such as the initiation of a PCR,  
30 or the enzymatic cleavage of a polynucleotide by a ribozyme.

Hybridization reactions can be performed under conditions of different "stringency". Conditions that increase the stringency of a hybridization reaction are widely known and published in the art: see, for example, Sambrook Fritsch & Maniatis. Examples of relevant conditions include (in order of increasing stringency): incubation temperatures of 25°C, 37°C, 50°C, and 68°C; buffer concentrations of 10 x SSC, 6  
35 x SSC, 1 x SSC, 0.1 x SSC (where SSC is 0.15 M NaCl and 15 mM citrate buffer) and their equivalent using other buffer systems; formamide concentrations of 0%, 25%, 50%, and 75%; incubation times from 5 min to 24 h; 1, 2, or more washing steps; wash incubation times of 1, 5, or 15 min; and wash solutions of 6 x SSC, 1 x SSC, 0.1 x SSC, or deionized water.

" $T_m$ " is the temperature in degrees Centigrade at which 50% of a polynucleotide duplex made of complementary strands hydrogen bonded in an antiparallel direction by Watson-Crick base pairing dissociates into single strands under the conditions of the experiment.  $T_m$  may be predicted according to standard formula; for example:

5

$$T_m = 81.5 + 16.6 \log [Na^+] + 0.41 (\%G/C) - 0.61 (\%F) - 600/L$$

where  $[Na^+]$  is the cation concentration (usually sodium ion) in mol/L; (%G/C) is the number of G and C residues as a percentage of total residues in the duplex; (%F) is the percent formamide in solution (wt/vol); and L is the number of nucleotides in each strand of the duplex.

10 A "stable duplex" of polynucleotides, or a "stable complex" formed between any two or more components in a biochemical reaction, refers to a duplex or complex that is sufficiently long-lasting to persist between the formation of the duplex or complex, and its subsequent detection. The duplex or complex must be able to withstand whatever conditions exist or are introduced between the moment of formation and the moment of detection, these conditions being a function of the assay or reaction which is being performed. Intervening conditions which may optionally be present and which may dislodge a duplex or complex include washing, heating, adding additional solutes or solvents to the reaction mixture (such as denaturants), and competing with additional reacting species. Stable duplexes or complexes may be irreversible or reversible, but must meet the other requirements of this definition. Thus, a transient complex may form in a reaction mixture, but it does not constitute a stable complex if it dissociates spontaneously or as a result of a newly imposed condition or manipulation introduced before detection.

15 When stable duplexes form in an antiparallel configuration between two single-stranded polynucleotides, particularly under conditions of high stringency, the strands are essentially "complementary". A double-stranded polynucleotide can be "complementary" to another polynucleotide, if a stable duplex can form between one of the strands of the first polynucleotide and the second. A complementary sequence predicted from the sequence of a single stranded polynucleotide is the optimum sequence of standard nucleotides expected to form hydrogen bonding with the single-stranded polynucleotide according to generally accepted base-pairing rules.

25 A "sense" strand and an "antisense" strand when used in the same context refer to single-stranded polynucleotides which are complementary to each other. They may be opposing strands of a double-stranded polynucleotide, or one strand may be predicted from the other according to generally accepted base-pairing rules. If not specified, the assignment of one or the other strand as "sense" or "antisense" may be arbitrary. In relation to a polypeptide-encoding segment of a polynucleotide, the "sense" strand is generally the strand comprising the encoding segment.

35 When comparison is made between polynucleotides for degree of identity, it is implicitly understood that complementary strands are easily generated, and the sense or antisense strand is selected or predicted that maximizes the degree of identity between the polynucleotides being compared. For example, where one or both of the polynucleotides being compared is double-stranded, the sequences are identical if one strand of the first polynucleotide is identical with one strand of the second polynucleotide.

Similarly, when a polynucleotide probe is described as identical to its target, it is understood that it is the complementary strand of the target that participates in the hybridization reaction between the probe and the target.

5 A linear sequence of nucleotides is "essentially identical" to another linear sequence, if both sequences are capable of hybridizing to form duplexes with the same complementary polynucleotide. Sequences that hybridize under conditions of greater stringency are more preferred. It is understood that hybridization reactions can accommodate insertions, deletions, and substitutions in the nucleotide sequence. Thus, linear sequences of nucleotides can be essentially identical even if some of the nucleotide residues do not precisely correspond or align. Sequences that correspond or align more closely  
10 to the invention disclosed herein are comparably more preferred. Generally, a polynucleotide region of about 25 residues is essentially identical to another region, if the sequences are at least about 85% identical; more preferably, they are at least about 90% identical; more preferably, they are at least about 95% identical; still more preferably, the sequences are 100% identical. A polynucleotide region of 40 residues or more will be essentially identical to another region, after alignment of homologous portions if  
15 the sequences are at least about 75% identical; more preferably, they are at least about 80% identical; more preferably, they are at least about 85% identical; even more preferably, they are at least about 90% identical; still more preferably, the sequences are 100% identical.

In determining whether polynucleotide sequences are essentially identical, a sequence that preserves the functionality of the polynucleotide with which it is being compared is particularly preferred.  
20 Functionality can be determined by different parameters. For example, if the polynucleotide is to be used in reactions that involve hybridizing with another polynucleotide, then preferred sequences are those which hybridize to the same target under similar conditions. In general, the  $T_m$  of a DNA duplex decreases by about 1°C for every 1% decrease in sequence identity for duplexes of 200 or more residues; or by about 5°C for duplexes of less than 40 residues, depending on the position of the mismatched residues (see, e.g., Meinkoth et al.). Essentially identical sequences of about 100 residues will generally form a stable duplex with each other's respective complementary sequence at about 20°C less than  $T_m$ ; preferably, they will form a stable duplex at about 15°C less; more preferably, they will form a stable duplex at about 10°C less; even more preferably, they will form a stable duplex at about 5°C less; still more preferably, they will form a stable duplex at about  $T_m$ . In another example, if the polypeptide encoded by the polynucleotide is  
30 an important part of its functionality, then preferred sequences are those which encode identical or essentially identical polypeptides. Thus, nucleotide differences which cause a conservative amino acid substitution are preferred over those which cause a non-conservative substitution, nucleotide differences which do not alter the amino acid sequence are more preferred, while identical nucleotides are even more preferred. Insertions or deletions in the polynucleotide that result in insertions or deletions in the polypeptide are preferred over those that result in the down-stream coding region being rendered out of  
35 phase; polynucleotide sequences comprising no insertions or deletions are even more preferred. The relative importance of hybridization properties and the encoded polypeptide sequence of a polynucleotide depends on the application of the invention.

A polynucleotide has the same "characteristics" of another polynucleotide if both are capable of forming a stable duplex with a particular third polynucleotide under similar conditions of maximal stringency. Preferably, in addition to similar hybridization properties, the polynucleotides also encode essentially identical polypeptides.

5 "Conserved" residues of a polynucleotide sequence are those residues which occur unaltered in the same position of two or more related sequences being compared. Residues that are relatively conserved are those that are conserved amongst more related sequences or with a greater degree of identity than residues appearing elsewhere in the sequences.

"Related" polynucleotides are polynucleotides that share a significant proportion of identical  
10 residues.

As used herein, a "degenerate" oligonucleotide sequence is a designed sequence derived from at least two related originating polynucleotide sequences as follows: the residues that are conserved in the originating sequences are preserved in the degenerate sequence, while residues that are not conserved in the originating sequences may be provided as several alternatives in the degenerate sequence. For  
15 example, the degenerate sequence AYASA may be designed from originating sequences ATACA and ACAGA, where Y is C or T and S is C or G. Y and S are examples of "ambiguous" residues. A degenerate segment is a segment of a polynucleotide containing a degenerate sequence.

It is understood that a synthetic oligonucleotide comprising a degenerate sequence is actually a mixture of closely related oligonucleotides sharing an identical sequence, except at the ambiguous  
20 positions. Such an oligonucleotide is usually synthesized as a mixture of all possible combinations of nucleotides at the ambiguous positions. Each of the oligonucleotides in the mixture is referred to as an "alternative form". The number of forms in the mixture is equal to

$$25 \quad \prod_{i=1}^n k_i$$

where  $k_i$  is the number of alternative nucleotides allowed at each position.

As used herein, a "consensus" oligonucleotide sequence is a designed sequence derived from at  
30 least two related originating polynucleotide sequences as follows: the residues that are conserved in all originating sequences are preserved in the consensus sequence; while at positions where residues are not conserved, one alternative is chosen from amongst the originating sequences. In general, the nucleotide chosen is the one which occurs in the greatest frequency in the originating sequences. For example, the consensus sequence AAAAA may be designed from originating sequences CAAAA, AAGAA, and AAAAT.

35 A consensus segment is a segment of a polynucleotide containing a consensus sequence.

A polynucleotide "fragment" or "insert" as used herein generally represents a sub-region of the full-length form, but the entire full-length polynucleotide may also be included.

Polynucleotides "correspond" to each other if they are believed to be derived from each other or from a common ancestor. For example, encoding regions in the genes of different viruses correspond if  
40 they share a significant degree of identity, map to the same location of the genome, or encode proteins

that perform a similar biochemical function. Messenger RNA corresponds to the gene from which it is transcribed. cDNA corresponds to the RNA from which it has been produced, and to the gene that encodes the RNA. A protein corresponds to a polynucleotide encoding it, and to an antibody that is capable of binding it specifically.

5 A "probe" when used in the context of polynucleotide manipulation refers to an oligonucleotide which is provided as a reagent to detect a target potentially present in a sample of interest by hybridizing with the target. Usually, a probe will comprise a label or a means by which a label can be attached, either before or subsequent to the hybridization reaction. Suitable labels include, but are not limited to radioisotopes, fluorochromes, chemiluminescent compounds, dyes, and proteins, including enzymes.

10 A "primer" is an oligonucleotide, generally with a free 3' -OH group, that binds to a target potentially present in a sample of interest by hybridizing with the target, and thereafter promotes polymerization of a polynucleotide complementary to the target.

Processes of producing replicate copies of the same polynucleotide, such as PCR or gene cloning, are collectively referred to herein as "amplification" or "replication". For example, single or double-stranded DNA may be replicated to form another DNA with the same sequence. RNA may be replicated, for example, by an RNA-directed RNA polymerase, or by reverse-transcribing the DNA and then performing a PCR. In the latter case, the amplified copy of the RNA is a DNA with the identical sequence.

15 A "polymerase chain reaction" ("PCR") is a reaction in which replicate copies are made of a target polynucleotide using one or more primers, and a catalyst of polymerization, such as a reverse transcriptase or a DNA polymerase, and particularly a thermally stable polymerase enzyme. Generally, a PCR involves reiteratively performing three steps: "annealing", in which the temperature is adjusted such that oligonucleotide primers are permitted to form a duplex with the polynucleotide to be amplified; "elongating", in which the temperature is adjusted such that oligonucleotides that have formed a duplex are elongated with a DNA polymerase, using the polynucleotide to which they've formed the duplex as a template; and "melting", in which the temperature is adjusted such that the polynucleotide and elongated oligonucleotides dissociate. The cycle is then repeated until the desired amount of amplified polynucleotide is obtained. Methods for PCR are taught in U.S. Patent Nos. 4,683,195 (Mullis) and 4,683,202 (Mullis et al.).

20 A "control element" or "control sequence" is a nucleotide sequence involved in an interaction of molecules that contributes to the functional regulation of a polynucleotide, including replication, duplication, transcription, splicing, translation, or degradation of the polynucleotide. The regulation may affect the frequency, speed, or specificity of the process, and may be enhancing or inhibitory in nature. Control elements are known in the art. For example, a "promoter" is an example of a control element. A promoter is a DNA region capable under certain conditions of binding RNA polymerase and initiating transcription of a coding region located downstream (in the 3' direction) from the promoter. "Operatively linked" refers to a juxtaposition of genetic elements, wherein the elements are in a relationship permitting them to operate in the expected manner. For instance, a promoter is operatively linked to a coding region if the promoter helps initiate transcription of the coding sequence. There may be intervening residues between the promoter and coding region so long as this functional relationship is maintained.

The terms "polypeptide", "peptide" and "protein" are used interchangeably herein to refer to polymers of amino acids of any length. The polymer may be linear or branched, it may comprise modified amino acids, and it may be interrupted by non-amino acids. The terms also encompass an amino acid polymer that has been modified naturally or by intervention; for example, disulfide bond formation, glycosylation, lipidation, acetylation, phosphorylation, or any other manipulation, such as conjugation with a labeling component.

In the context of polypeptides, a "linear sequence" or a "sequence" is an order of amino acids in a polypeptide in an N-terminal to C-terminal direction in which residues that neighbor each other in the sequence are contiguous in the primary structure of the polypeptide. A "partial sequence" is a linear sequence of part of a polypeptide which is known to comprise additional residues in one or both directions.

A linear sequence of amino acids is "essentially identical" to another sequence if the two sequences have a substantial degree of sequence identity. It is understood that the folding and the biochemical function of proteins can accommodate insertions, deletions, and substitutions in the amino acid sequence. Thus, linear sequences of amino acids can be essentially identical even if some of the residues do not precisely correspond or align. Sequences that correspond or align more closely to the invention disclosed herein are more preferred. It is also understood that some amino acid substitutions are more easily tolerated. For example, substitution of an amino acid with hydrophobic side chains, aromatic side chains, polar side chains, side chains with a positive or negative charge, or side chains comprising two or fewer carbon atoms, by another amino acid with a side chain of like properties can occur without disturbing the essential identity of the two sequences. Methods for determining homologous regions and scoring the degree of homology are well known in the art; see for example Altschul et al. and Henikoff et al. Well-tolerated sequence differences are referred to as "conservative substitutions". Thus, sequences with conservative substitutions are preferred over those with other substitutions in the same positions; sequences with identical residues at the same positions are still more preferred. Generally, a polypeptide region will be essentially identical to another region, after alignment of homologous portions, if the sequences are at least about 92% identical; more preferably, they are at least about 95% identical; more preferably, they are at least about 95% identical and comprise at least another 2% which are either identical or are conservative substitutions; more preferably, they are at least about 97% identical; more preferably, they are at least about 97% identical, and comprise at least another 2% which are either identical or are conservative substitutions; more preferably, they are at least about 99% identical; still more preferably, the sequences are 100% identical.

In determining whether polypeptide sequences are essentially identical, a sequence that preserves the functionality of the polypeptide with which it is being compared is particularly preferred. Functionality may be established by different parameters, such as enzymatic activity, the binding rate or affinity in a substrate-enzyme or receptor-ligand interaction, the binding affinity with an antibody, and X-ray crystallographic structure.

A polypeptide has the same "characteristics" of another polypeptide if it displays the same biochemical function, such as enzyme activity, ligand binding, or antibody reactivity. Preferred characteristics of a polypeptide related to a Glycoprotein B or a Glycoprotein B fragment are the ability to

bind analogs of the cell surface receptor bound by Glycoprotein B of other herpes species, the ability to promote membrane fusion with a target cell, the ability to promote viral penetration of the host cell. Also preferred is a polypeptide that displays the same biochemical function as the polypeptide with which it is being compared, and in addition, is believed to have a similar three-dimensional conformation, as predicted by computer modeling or determined by such techniques as X-ray crystallography.

The "biochemical function", "biological function" or "biological activity" of a polypeptide includes any feature of the polypeptide detectable by suitable experimental investigation. "Altered" biochemical function can refer to a change in the primary, secondary, tertiary, or quaternary structure of the polypeptide; detectable, for example, by molecular weight determination, circular dichroism, antibody binding, difference spectroscopy, or nuclear magnetic resonance. It can also refer to a change in reactivity, such as the ability to catalyze a certain reaction, or the ability to bind a cofactor, substrate, inhibitor, drug, hapten, or other polypeptide. A substance may be said to "interfere" with the biochemical function of a polypeptide if it alters the biochemical function of the polypeptide in any of these ways.

A "fusion polypeptide" is a polypeptide comprising regions in a different position in the sequence than occurs in nature. The regions may normally exist in separate proteins and are brought together in the fusion polypeptide; or they may normally exist in the same protein but are placed in a new arrangement in the fusion polypeptide. A fusion polypeptide may be created, for example, by chemical synthesis, or by creating and translating a polynucleotide in which the peptide regions are encoded in the desired relationship.

An "antibody" (interchangeably used in plural form) is an immunoglobulin molecule capable of specific binding to a target, such as a polypeptide, through at least one antigen recognition site, located in the variable region of the immunoglobulin molecule. As used herein, the term encompasses not only intact antibodies, but also fragments thereof, mutants thereof, fusion proteins, humanized antibodies, and any other modified configuration of the immunoglobulin molecule that comprises an antigen recognition site of the required specificity.

"Immunological recognition" or "immunological reactivity" refers to the specific binding of a target through at least one antigen recognition site in an immunoglobulin or a related molecule, such as a B cell receptor or a T cell receptor.

The term "antigen" refers to the target molecule that is specifically bound by an antibody through its antigen recognition site. The antigen may, but need not be chemically related to the immunogen that stimulated production of the antibody. The antigen may be polyvalent, or it may be a monovalent hapten. Examples of kinds of antigens that can be recognized by antibodies include polypeptides, polynucleotides, other antibody molecules, oligosaccharides, complex lipids, drugs, and chemicals.

An "immunogen" is a compound capable of stimulating production of an antibody when injected into a suitable host, usually a mammal. Compounds with this property are described as "immunogenic". Compounds may be rendered immunogenic by many techniques known in the art, including crosslinking or conjugating with a carrier to increase valency, mixing with a mitogen to increase the immune response, and combining with an adjuvant to enhance presentation.

A "vaccine" is a pharmaceutical preparation for human or animal use, which is administered with the intention of conferring the recipient with a degree of specific immunological reactivity against a particular target, or group of targets. The immunological reactivity may be antibodies or cells (particularly B cells, plasma cells, T helper cells, and cytotoxic T lymphocytes, and their precursors) that are immunologically reactive against the target, or any combination thereof. Possible targets include foreign or pathological compounds, such as an exogenous protein, a pathogenic virus, or an antigen expressed by a cancer cell. The immunological reactivity may be desired for experimental purposes, for the treatment of a particular condition, for the elimination of a particular substance, or for prophylaxis against a particular condition or substance. Unless specifically indicated, a vaccine referred to herein may be either a passive vaccine or an active vaccine, or it may have the properties of both.

A "passive vaccine" is a vaccine that does not require participation of the recipient's immune response to exert its effect. Usually, it is comprised of antibody molecules reactive against the target. The antibodies may be obtained from a donor subject and sufficiently purified for administration to the recipient, or they may be produced in vitro, for example, from a culture of hybridoma cells, or by genetically engineering a polynucleotide encoding an antibody molecule.

An "active vaccine" is a vaccine administered with the intention of eliciting a specific immune response within the recipient, that in turn has the desired immunological reactivity against the target. An active vaccine comprises a suitable immunogen. The immune response that is desired may be either humoral or cellular, systemic or secretory, or any combination of these.

A "reagent" polynucleotide, polypeptide, or antibody, is a substance provided for a reaction, the substance having some known and desirable parameters for the reaction.

A reaction mixture may also contain a "target", such as a polynucleotide, antibody, or polypeptide that the reagent is capable of reacting with. For example, in some types of diagnostic tests, the amount of the target in a sample is determined by adding a reagent, allowing the reagent and target to react, and measuring the amount of reaction product. In the context of clinical management, a target may also be a cell, collection of cells, tissue, or organ that is the object of an administered substance, such as a pharmaceutical compound. A cell that is a target for a viral infection is one to which a virus preferentially localizes for such purposes as replication or transformation into a latent form.

An "isolated" polynucleotide, polypeptide, protein, antibody, or other substance refers to a preparation of the substance devoid of at least some of the other components that may also be present where the substance or a similar substance naturally occurs or is initially obtained from. Thus, for example, an isolated substance may be prepared by using a purification technique to enrich it from a source mixture. Enrichment can be measured on an absolute basis, such as weight per volume of solution, or it can be measured in relation to a second, potentially interfering substance present in the source mixture. Increasing enrichments of the embodiments of this invention are increasingly more preferred. Thus, for example, a 2-fold enrichment is preferred, 10-fold enrichment is more preferred, 100-fold enrichment is more preferred, 1000-fold enrichment is even more preferred. A substance can also be provided in an isolated state by a process of artificial assembly, such as by chemical synthesis or recombinant expression.



A polynucleotide used in a reaction, such as a probe used in a hybridization reaction, a primer used in a PCR, or a polynucleotide present in a pharmaceutical preparation, is referred to as "specific" or "selective" if it hybridizes or reacts with the intended target more frequently, more rapidly, or with greater duration than it does with alternative substances. Similarly, a polypeptide is referred to as "specific" or "selective" if it binds an intended target, such as a ligand, hapten, substrate, antibody, or other polypeptide more frequently, more rapidly, or with greater duration than it does to alternative substances. An antibody is referred to as "specific" or "selective" if it binds via at least one antigen recognition site to the intended target more frequently, more rapidly, or with greater duration than it does to alternative substances. A polynucleotide, polypeptide, or antibody is said to "selectively inhibit" or "selectively interfere with" a reaction if it inhibits or interferes with the reaction between particular substrates to a greater degree or for a greater duration than it does with the reaction between alternative substrates.

A "pharmaceutical candidate" or "drug candidate" is a compound believed to have therapeutic potential, that is to be tested for efficacy. The "screening" of a pharmaceutical candidate refers to conducting an assay that is capable of evaluating the efficacy and/or specificity of the candidate. In this context, "efficacy" refers to the ability of the candidate to affect the cell or organism it is administered to in a beneficial way: for example, the limitation of the pathology due to an invasive virus.

The "effector component" of a pharmaceutical preparation is a component which modifies target cells by altering their function in a desirable way when administered to a subject bearing the cells. Some advanced pharmaceutical preparations also have a "targeting component", such as an antibody, which helps deliver the effector component more efficaciously to the target site. Depending on the desired action, the effector component may have any one of a number of modes of action. For example, it may restore or enhance a normal function of a cell, it may eliminate or suppress an abnormal function of a cell, or it may alter a cell's phenotype. Alternatively, it may kill or render dormant a cell with pathological features, such as a virally infected cell. Examples of effector components are provided in a later section.

A "cell line" or "cell culture" denotes higher eukaryotic cells grown or maintained in vitro. It is understood that the descendants of a cell may not be completely identical (either morphologically, genotypically, or phenotypically) to the parent cell.

A "host cell" is a cell which has been transformed, or is capable of being transformed, by administration of an exogenous polynucleotide. A "host cell" includes progeny of the original transformant.

"Genetic alteration" refers to a process wherein a genetic element is introduced into a cell other than by natural cell division. The element may be heterologous to the cell, or it may be an additional copy or improved version of an element already present in the cell. Genetic alteration may be effected, for example, by transfecting a cell with a recombinant plasmid or other polynucleotide through any process known in the art, such as electroporation, calcium phosphate precipitation, contacting with a polynucleotide-liposome complex, or by transduction or infection with a DNA or RNA virus or viral vector. The alteration is preferably but not necessarily inheritable by progeny of the altered cell.

An "individual" refers to vertebrates, particularly members of a mammalian species, and includes but is not limited to domestic animals, sports animals, and primates, including humans.

The term "primate" as used herein refers to any member of the highest order of mammalian species. This includes (but is not limited to) prosimians, such as lemurs and lorises; tarsioids, such as tarsiers; new-world monkeys, such as squirrel monkeys (*Saimiri sciureus*) and tamarins; old-world monkeys such as macaques (including *Macaca nemestrina*, *Macaca fascicularis*, and *Macaca fuscata*);  
5 hylobatids, such as gibbons and siamangs; pongids, such as orangutans, gorillas, and chimpanzees; and hominids, including humans.

The "pathology" caused by a herpes virus infection is anything that compromises the well-being or normal physiology of the host. This may involve (but is not limited to) destructive invasion of the virus into previously uninfected cells, replication of the virus at the expense of the normal metabolism of the cell,  
10 generation of toxins or other unnatural molecules by the virus, irregular growth of cells or intercellular structures (including fibrosis), irregular or suppressed biological activity of infected cells, malignant transformation, interference with the normal function of neighboring cells, aggravation or suppression of an inflammatory or immunological response, and increased susceptibility to other pathogenic organisms and conditions.

"Treatment" of an individual or a cell is any type of intervention in an attempt to alter the natural course of the individual or cell. For example, treatment of an individual may be undertaken to decrease or limit the pathology caused by a herpes virus infecting the individual. Treatment includes (but is not limited to) administration of a composition, such as a pharmaceutical composition, and may be performed either prophylactically, or therapeutically, subsequent to the initiation of a pathologic event or contact with an  
15 etiological agent.

It is understood that a clinical or biological "sample" encompasses a variety of sample types obtained from a subject and useful in an in vitro procedure, such as a diagnostic test. The definition encompasses solid tissue samples obtained as a surgical removal, a pathology specimen, or a biopsy specimen, tissue cultures or cells derived therefrom and the progeny thereof, and sections or smears  
20 prepared from any of these sources. Non-limiting examples are samples obtained from infected sites, fibrotic sites, unaffected sites, and tumors. The definition also encompasses blood, spinal fluid, and other liquid samples of biologic origin, and may refer to either the cells or cell fragments suspended therein, or to the liquid medium and its solutes. The definition also includes samples that have been solubilized or enriched for certain components, such as DNA, RNA, protein, or antibody.

Oligonucleotide primers and probes described herein have been named as follows: The first part of the designation is the single amino acid code for a portion of the conserved region of the polypeptide they are based upon, usually 4 residues long. This is followed with the letter A or B, indicating respectively that the oligonucleotide is complementary to the sense or anti-sense strand of the encoding region. Secondary consensus oligonucleotides used for sequencing and labeling reactions have the letters SQ at  
25 the end of the designation.

**General techniques**

The practice of the present invention will employ, unless otherwise indicated, conventional techniques of molecular biology, microbiology, recombinant DNA, and immunology, which are within the skill of the art. Such techniques are explained fully in the literature. See, for example, "Molecular Cloning: A Laboratory Manual", Second Edition (Sambrook, Fritsch & Maniatis, 1989), "Oligonucleotide Synthesis" (M.J. Gait, ed., 1984), "Animal Cell Culture" (R.I. Freshney, ed., 1987); the series "Methods in Enzymology" (Academic Press, Inc.); "Handbook of Experimental Immunology" (D.M. Weir & C.C. Blackwell, eds.), "Gene Transfer Vectors for Mammalian Cells" (J.M. Miller & M.P. Calos, eds., 1987), "Current Protocols in Molecular Biology" (F.M. Ausubel et al., eds., 1987); and "Current Protocols in Immunology" (J.E. Coligan et al., eds., 1991).

All patents, patent applications, articles and publications mentioned herein, both supra and infra, are hereby incorporated herein by reference.

**15 Polynucleotides encoding Glycoprotein B of the herpes virus RFHV/KSHV subfamily**

This invention embodies isolated polynucleotide segments derived from Glycoprotein B genes present in herpes viruses that encode a fragment of a Glycoprotein B polypeptide. The polynucleotides are related to the RFHV/KSHV subfamily of herpes viruses. Exemplary polynucleotides encode Glycoprotein B fragments from either RFHV or KSHV. Preferred fragments include those shown in Figure 1, and subfragments thereof, obtained as described in the Example section below. Especially preferred is the polynucleotide comprising the sequence between residues 36-354 of SEQ. ID NO:1, SEQ. ID NO:3, or SEQ. ID NO:96, or polynucleotides contained in SEQ. ID NO:92.

The polynucleotide segments of RFHV and KSHV between residues 36 and 354 are 76% identical. Shared residues are indicated in Figure 1 by "\*\*". The longest subregions that are identically shared between RFHV and KSHV within this segment are 15, 17, and 20 nucleotides in length.

The 319 base pair fragments of RFHV and KSHV between the amplification primer binding sites are more identical to each other than either of them are to that of any previously sequenced herpes virus. The next most closely related sequences are shV1 and bhV4, which are 63% identical to the corresponding sequence of KSHV, and 60% identical to the corresponding sequence of RFHV. The longest number of consecutive bases shared between the Glycoprotein B fragment and any of the previously sequenced viruses is 14. It is believed that any subfragment of the RFHV or KSHV sequence of 16 base pairs or longer will be unique to the RFHV/KSHV subfamily, or to particular herpes virus species and variants within the subfamily.

This invention embodies subfragments contained in the Glycoprotein B gene of the RFHV/KSHV subfamily, preferably contained in the region corresponding to the 319 base pair fragment between residues 36-354 of SEQ. ID NO:1, SEQ. ID NO:3, or SEQ. ID NO:96, or anywhere in SEQ. ID NO:92. Preferably, the sub-fragments are at least about 16 nucleotides in length; more preferably they are at least 18 nucleotides in length; more preferably they are at least 21 nucleotides in length; more preferably they

are at least about 25 nucleotides in length; more preferably they are at least about 35 nucleotides in length; still more preferably they are at least about 50 nucleotides in length; yet more preferably they are at least about 75 nucleotides in length, and even more preferably they are 100 nucleotides in length or more. Also embodied in this invention are polynucleotides comprising the entire open reading frame of each respective herpes virus Glycoprotein B.

The RFHV/KSHV subfamily consists of members that have sequences that are more closely identical to the corresponding sequences of RFHV or KSHV, than RFHV or KSHV are to any other virus listed in Table 1. Preferred members of the family may be identified on the basis of the sequence of the Glycoprotein B gene in the region corresponding to that of Figure 1. Table 2 provides the degree of sequence identities in this region:

Glycoprotein B Sequence	SEQ. ID NO:	Identity to polynucleotide fragment:	
		RFHV (SEQ. ID NO:1) Bases 36-354	KSHV (SEQ. ID NO:3) Bases 36-354
RFHV/KSHV subfamily	RFHV 1	(100%)	76%
	KSHV 3	76%	(100%)
Other gamma herpes viruses	sHV1 5	60%	63%
	bHV4 6	60%	63%
	eHV2 7	52%	54%
	mHV68 8	56%	54%
	hEBV 9	< 50%	52%
alpha and beta herpes viruses	hCMV 10	< 50%	< 50%
	hHV6 11	< 50%	< 50%
	hVZV 12	< 50%	< 50%
	HSV1 13	< 50%	< 50%

The percentage of sequence identity is calculated by first aligning the encoded amino acid sequence, determining the corresponding alignment of the encoding polynucleotide, and then counting the number of residues shared between the sequences being compared at each aligned position. No penalty is imposed for the presence of insertions or deletions, but insertions or deletions are permitted only where required to accommodate an obviously increased number of amino acid residues in one of the sequences being aligned. Offsetting insertions just to improve sequence alignment are not

permitted at either the polypeptide or polynucleotide level. Thus, any insertions in the polynucleotide sequence will have a length which is a multiple of 3. The percentage is given in terms of residues in the test sequence that are identical to residues in the comparison or reference sequence.

Preferred Glycoprotein B encoding polynucleotide sequences of this invention are those derived from the RFHV/KSHV herpes virus subfamily. They include those sequences that are at least 65% identical with the RFHV or KSHV sequence between bases 36 and 354; more preferably, the sequences are at least 67% identical; more preferably, the sequences are at least about 70% identical; more preferably, the sequences are at least about 75% identical; more preferably, the sequences are at least about 80% identical; more preferably, the sequences are at least about 85% identical; more preferably, the sequences are at least about 90% identical; even more preferably, the sequences are over 95% identical. Also included are Glycoprotein B encoding regions that are upstream or downstream of a region fulfilling the identity criteria indicated.

Other preferred Glycoprotein B encoding polynucleotide sequences may be identified by the percent identity with RFHV/KSHV subfamily-specific oligonucleotides (Type 2 oligonucleotides) described in more detail in a later section. The percent identity of RFHV and KSHV Glycoprotein B with exemplary Type 2 oligonucleotides is shown in Table 3:

**TABLE 3: Sequence Identities Between Glycoprotein B of Select Herpes Viruses and RFHV/KSHV Subfamily Specific Oligonucleotides**

Glycoprotein B Sequence	SEQ. ID NO:	Identity to SHMDA (SEQ. ID NO:41)	Identity to CFSSB (SEQ. ID NO:43)	Identity to ENTFA (SEQ. ID NO:45)	Identity to DNIQB (SEQ. ID NO:46)
RFHV	1	91%	91%	89%	91%
KSHV	3	100%	85%	89%	97%
sHV1	5	71%	70%	66%	66%
bHV4	6	57%	64%	69%	74%
eHV2	7	57%	61%	54%	60%
mHV68	8	<50%	55%	54%	77%
hEBV	9	57%	55%	60%	51%
hCMV	10	57%	55%	60%	51%
hHV6	11	<50%	52%	60%	57%
hVZV	12	54%	58%	66%	57%
HSV1	13	57%	60%	54%	54%

Percent identity is calculated for oligonucleotides of this length by not allowing gaps in either the oligonucleotide or the polypeptide for purposes of alignment. Throughout this disclosure, whenever at least one of two sequences being compared is a degenerate oligonucleotide comprising an ambiguous residue, the two sequences are identical if at least one of the alternative forms of the degenerate

oligonucleotide is identical to the sequence with which it is being compared. As an illustration, AYAAA is 100% identical to ATAAA, since AYAAA is a mixture of ATAAA and ACAAA.

Preferred Glycoprotein B encoding sequences are those which over the corresponding region are at least 72% identical to SHMDA; more preferably they are at least 74% identical; more preferably they are at least about 77% identical; more preferably they are at least about 80% identical; more preferably they are at least about 85% identical; more preferably they are at least about 91% identical. Other preferred Glycoprotein B encoding sequences are those which over the corresponding region are at least 71% identical to CFSSB; more preferably they are at least 73% identical; more preferably they are at least about 77% identical; more preferably they are at least about 80% identical; more preferably they are at least about 85% identical. Other preferred Glycoprotein B encoding sequences are those which over the corresponding region are at least 70% identical to ENTFA; more preferably they are at least 72% identical; more preferably they are at least about 75% identical; more preferably they are at least about 80% identical; more preferably they are at least about 85% identical; even more preferably, they are at least about 89% identical. Other preferred Glycoprotein B encoding sequences are those which over the corresponding region are at least about 78% identical to DNIQB; more preferably they are at least 80% identical; more preferably they are at least about 85% identical; more preferably they are at least about 91% identical. Also included are Glycoprotein B encoding regions that are upstream or downstream of a region fulfilling the identity criteria indicated.

Glycoprotein B encoding sequences from members of the RFHV/KSHV subfamily identified by any of the aforementioned sequence comparisons, using either RFHV or KSHV sequences, or the subfamily-specific oligonucleotides, are equally preferred. Exemplary sequences are the Glycoprotein B encoding sequences of RFHV and KSHV. Also embodied in this invention are fragments of any Glycoprotein B encoding sequences of the subfamily, and longer polynucleotides comprising such polynucleotide fragments.

The polynucleotide sequences described in this section provide a basis for obtaining the synthetic oligonucleotides, proteins and antibodies outlined in the sections that follow. These compounds may be prepared by standard techniques known to a practitioner of ordinary skill in the art, and may be used for a number of investigative, diagnostic, and therapeutic purposes, as described below.

30

#### ***Preparation of polynucleotides***

Polynucleotides and oligonucleotides of this invention may be prepared by any suitable method known in the art. For example, oligonucleotide primers can be used in a PCR amplification of DNA obtained from herpes virus infected tissue, as in Example 3 and Example 11, described below. Alternatively, oligonucleotides can be used to identify suitable bacterial clones of a DNA library, as described below in Example 8.

Polynucleotides may also be prepared directly from the sequence provided herein by chemical synthesis. Several methods of synthesis are known in the art, including the triester method and the phosphite method. In a preferred method, polynucleotides are prepared by solid-phase synthesis using

40

mononucleoside phosphoramidite coupling units. See, for example Horise et al., Beaucage et al., Kumar et al., and U.S. Patent No. 4,415,732.

A typical solid-phase synthesis involves reiterating four steps: deprotection, coupling, capping, and oxidation. This results in the stepwise synthesis of an oligonucleotide in the 3' to 5' direction.

5 In the first step, the growing oligonucleotide, which is attached at the 3'-end via a (-O-) group to a solid support, is deprotected at the 5' end. For example, the 5' end may be protected by a -ODMT group, formed by reacting with 4,4'-dimethoxytrityl chloride (DMT-Cl) in pyridine. This group is stable under basic conditions, but is easily removed under acid conditions, for example, in the presence of dichloroacetic acid (DCA) or trichloroacetic acid (TCA). Deprotection provides a 5' -OH reactive group.

10 In the second step, the oligonucleotide is reacted with the desired nucleotide monomer, which itself has first been converted to a 5'-protected, 3'-phosphoramidite. The 5' -OH of the monomer may be protected, for example, in the form of a -ODMT group, and the 3'-OH group may be converted to a phosphoramidite, such as -OP(OR')NR<sub>2</sub>; where R is the isopropyl group -CH(CH<sub>3</sub>)<sub>2</sub>; and R' is, for example, -H (yielding a phosphoramidite diester), or -CH<sub>3</sub>, -CH<sub>2</sub>CH<sub>3</sub>, or the beta-cyanoethyl group -CH<sub>2</sub>CH<sub>2</sub>CN (yielding a phosphoramidite triester). The 3'-phosphoramidite group of the monomer reacts with the 5' -OH group of the growing oligonucleotide to yield the phosphite linkage 5'-OP(OR')O-3'.

15 In the third step, oligonucleotides that have not coupled with the monomer are withdrawn from further synthesis to prevent the formation of incomplete polymers. This is achieved by capping the remaining 5' -OH groups, for example, in the form of acetates (-OC(O)CH<sub>3</sub>) by reaction with acetic anhydride (CH<sub>3</sub>C(O)-O-C(O)CH<sub>3</sub>).

20 In the fourth step, the newly formed phosphite group (i.e., 5'-OP(OR')O-3') is oxidized to a phosphate group (i.e., 5'-OP(=O)(OR')O-3'); for example, by reaction with aqueous iodine and pyridine.

25 The four-step process may then be reiterated, since the oligonucleotide obtained at the end of the process is 5'-protected and is ready for use in step one. When the desired full-length oligonucleotide has been obtained, it may be cleaved from the solid support, for example, by treatment with alkali and heat. This step may also serve to convert phosphate triesters (i.e., when R' is not -H) to the phosphate diesters (-OP(=O)<sub>2</sub>O-), and to deprotect base-labile protected amino groups of the nucleotide bases.

30 Polynucleotides prepared by any of these methods can be replicated to provide a larger supply by any standard technique, such as PCR amplification or gene cloning.

#### *Cloning and expression vectors comprising a Glycoprotein B encoding polynucleotide*

35 Cloning vectors and expression vectors are provided in this invention that comprise a sequence encoding a herpes virus Glycoprotein B or variant or fragment thereof. Suitable cloning vectors may be constructed according to standard techniques, or may be selected from the large number of cloning vectors available in the art. While the cloning vector selected may vary according to the host cell intended to be used, useful cloning vectors will generally have the ability to self-replicate, may possess a single target for a particular restriction endonuclease, and may carry genes for a marker that can be used in selecting transfected clones. Suitable examples include plasmids and bacterial viruses; e.g., pUC18,

mp18, mp19, pBR322, pMB9, ColE1, pCR1, RP4, phage DNAs, and shuttle vectors like pSA3 and pAT28.

Expression vectors generally are replicable polynucleotide constructs that encode a polypeptide operatively linked to suitable transcriptional and translational controlling elements. Examples of transcriptional controlling elements are promoters, enhancers, transcription initiation sites, and transcription termination sites. Examples of translational controlling elements are ribosome binding sites, translation initiation sites, and stop codons. Protein processing elements may also be included: for example, regions that encode leader or signal peptides and protease cleavage sites required for translocation of the polypeptide across the membrane or secretion from the cell. The elements employed would be functional in the host cell used for expression. The controlling elements may be derived from the same Glycoprotein B gene used in the vector, or they may be heterologous (i.e., derived from other genes and/or other organisms).

Polynucleotides may be inserted into host cells by any means known in the art. Suitable host cells include bacterial cells such as *E. coli*, mycobacteria, other prokaryotic microorganisms and eukaryotic cells (including fungal cells, insect cells, plant cells, and animal cells). The cells are transformed by inserting the exogenous polynucleotide by direct uptake, endocytosis, transfection, f-mating, or electroporation. Subsequently, the exogenous polynucleotide may be maintained within the cell as a non-integrated vector, such as a plasmid, or may alternatively be integrated into the host cell genome.

Cloning vectors may be used to obtain replicate copies of the polynucleotides they contain, or as a means of storing the polynucleotides in a depository for future recovery. Expression vectors and host cells may be used to obtain polypeptides transcribed by the polynucleotides they contain. They may also be used in assays where it is desirable to have intact cells capable of synthesizing the polypeptide, such as in a drug screening assay.

#### 25 ***Synthetic Type 1 oligonucleotides for Glycoprotein B of gamma herpes virus***

Oligonucleotides designed from sequences of herpes virus Glycoprotein B, as embodied in this invention, can be used as probes to identify related sequences, or as primers in an amplification reaction such as a PCR.

30 Different oligonucleotides with different properties are described in the sections that follow. Oligonucleotides designated as *Type 1* are designed from previously known gamma herpes virus Glycoprotein B polynucleotide sequences. They are designed to hybridize with polynucleotides encoding any gamma herpes virus Glycoprotein B, and may be used to detect previously known species of gamma herpes virus. They may also be used to detect and characterize new species of gamma herpes virus.

35 Oligonucleotides designated as *Type 2* are designed from the RFHV and KSHV Glycoprotein B polynucleotide sequences together. They are designed to hybridize with polynucleotides encoding Glycoprotein B of the RFHV/KSHV subfamily, including but not limited to RFHV and KSHV. Oligonucleotides designated as *Type 3* are designed from RFHV or KSHV Glycoprotein sequences that are relatively unique to the individual virus. They are designed to hybridize specifically with

40 polynucleotides encoding Glycoprotein B only from RFHV or KSHV and closely related viral strains.



Some preferred examples of Type 1 oligonucleotides are listed in Table 4. These oligonucleotides have a specificity for Glycoprotein B encoding polynucleotides of a broad range of herpes viruses.

TABLE 4: Type 1 Oligonucleotides used for Detecting, Amplifying, or Characterizing Herpes Virus Polynucleotides encoding Glycoprotein B					
Target: Herpes Glycoprotein B, especially from gamma Herpes Viruses					
Designation	Sequence (5' to 3')	Length	No. of forms	Orientation	SEQ ID:
FRFDA	GCTGTTCCAGATTGACTTAGAYMANMCNTGYCC	33	256	sense	13
NIVPA	GTGTACAAGAAGAACATCGTGCCNTAYATNTTYA A	32	64	sense	14
NIVPASQ	GTGTACAAGAAGAACATCGTGCC	23	1		15
TVNCB	AACATGTCTACAATCTCACARTTNACNGTNGT	32	128	anti-sense	16
TVNCBSQ	AACATGTCTACAATCTCACA	20	1		17
FAYDA	AATAACCTCTTTACGGCCCAAATTCARTWYGCN TAYGA	38	64	sense	18
IYGKA	CCAACGAGTGTGATGTCAGCCATTTAYGGNAAR CCNGT	38	64	sense	19
IYGKASQ	CCAACGAGTGTGATGTCAGCC	21	1		20
CYSRA	TGCTACTCGCGACCTCTAGTCACCTTYAARTTYR TNAA	38	64	sense	21
CYSRASQ	TGCTACTCGCGACCTCTAGTCACC	24	1		22
NIDFB	ACCGGAGTACAGTTCCACTGTYTTRAARTCDATR TT	36	48	anti-sense	23
NIDFBSQ	TGTCACCTTGACATGAGGCCA	21	1		24
FREYA	TTTGACCTGGAGACTATGTTYMGNGARTAYAA	32	64	sense	25
FREYB	GCTCTGGGTGTAGTAGTTRTAYTCYCTRAACAT	33	16	anti-sense	26
NVFDB	TCTCGGAACATGCTCTCCAGRTCRAAMACRTT	32	32	anti-sense	27
GGMA	ACCTTCATCAAAAATCCCTTNGGNGGNATGYT	32	128	sense	28
TVNCA	TGGACTTACAGGACTCGAACNACNGTNAAYTG	32	128	sense	29

The orientation indicated in Table 4 is relative to the encoding region of the polynucleotide.

- 5 Oligomers with a "sense" orientation will hybridize to the strand antisense to the coding strand and initiate amplification in the direction of the coding sequence. Oligomers with an "antisense" orientation will hybridize to the coding strand and initiate amplification in the direction opposite to the coding sequence.

- 10 These oligonucleotides have been designed with several properties in mind: 1) sensitivity for target DNA even when present in the source material at very low copy numbers; 2) sufficient specificity to avoid hybridizing with unwanted sequences; for example, host sequences with limited similarity; 3)

sufficient cross-reactivity so that differences between an unknown target and the sequence used to design it do not prevent the oligonucleotide from forming a stable duplex with the target.

For some applications, a particularly effective design is oligonucleotides that have a degenerate segment at the 3' end, designed from a region of at least 2 known polynucleotides believed to be somewhat conserved with the polynucleotide target. The various permutations of the ambiguous residues help ensure that at least one of the alternative forms of the oligonucleotide will be able to hybridize with the target. Adjacent to the degenerate segment at the 5' end of the oligonucleotide is a consensus segment which strengthens any duplex which may form and permits hybridization or amplification reactions to be done at higher temperatures. The degenerate segment is located at the 3' end of the molecule to increase the likelihood of a close match between the oligonucleotide and the target at the site where elongation begins during a polymerase chain reaction.

The ambiguous residues in the degenerate part of the sequences are indicated according to the following code:

<b>Code</b>	<b>Represents</b>
R	A or G (purine)
Y	C or T (pyrimidine)
W	A or T
S	C or G
M	A or C
K	G or T
B	C or G or T (not A)
D	A or G or T (not C)
H	A or C or T (not G)
V	A or C or G (not T)
N	A or C or G or T

The Type 1 oligonucleotides shown in Table 4 are generally useful for hybridizing with Glycoprotein B encoding polynucleotide segments. This may be conducted to detect the presence of the polynucleotide, or to prime an amplification reaction so that the polynucleotide can be characterized further. Suitable targets include polynucleotides encoding a region of a Glycoprotein B from a wide spectrum of gamma herpes viruses, including members of the RFHV/KSHV subfamily. Suitable are those infecting any vertebrate animal, including humans and non-human primates, whether or not the Glycoprotein B or the virus has been previously known or described. Non-limiting examples include polynucleotides encoding Glycoprotein B from any of the gamma herpes viruses listed in Table 1.

The oligonucleotides may be used, inter alia, to prime a reaction to amplify a region of the target polynucleotide in the 3' direction from the site where the oligonucleotide hybridizes. FRFDA, HIVPA,

TVNCB, FAYDA, IYGKA, CYSRA, NIDFB, FREYA, FREYB, NVFDB, GGMA, and TVNCA are oligonucleotides with a consensus segment adjoining a degenerate segment, and are useful for this purpose.

5 Figure 2 shows the position along the Glycoprotein B polynucleotide sequence of the RFHV/KSHV subfamily where the aforementioned oligonucleotide primers are expected to hybridize. The map is not drawn to scale, but accurately depicts the order of the predicted hybridization sites in the 5' to 3' direction along the Glycoprotein B encoding strand. Also indicated are approximate lengths of amplification products that may be generated by using various sets of primers in an amplification reaction. The lengths shown include the primer binding sites at each end, and the polynucleotide encompassed  
10 between them.

A preferred source of DNA for use as a target for the oligonucleotides of Table 4 is any biological sample (including solid tissue and tissue cultures), particularly of vertebrate animal origin, known or suspected to harbor a herpes virus. DNA is extracted from the source by any method known in the art, including extraction with organic solvents or precipitation at high salt concentration.

15 A preferred method of amplification is a polymerase chain reaction: see generally U.S. Patent No. 4,683,195 (Mullis) and U.S. 4,683,202 (Mullis et al.); see U.S. 5,176,995 (Sninsky et al.) for application to viral polynucleotides. An amplification reaction may be conducted by combining the target polynucleotide to be amplified with short oligonucleotides capable of hybridizing with the target and acting as a primer for the polymerization reaction. Also added are substrate mononucleotides and a heat-stable DNA-dependent  
20 Glycoprotein B, such as Taq. The conditions used for amplification reactions are generally known in the art, and can be optimized empirically using sources of known viruses, such RFHV, KSHV, hEBV or HSV1. Conditions can be altered, for example, by changing the time and temperature of the amplification cycle, particularly the hybridization phase; changing the molarity of the oligonucleotide primers; changing the buffer composition; and changing the number of amplification cycles. Fine-tuning the amplification  
25 conditions is a routine matter for a practitioner of ordinary skill in the art.

In one method, a single primer of this invention is used in the amplification, optionally using a second primer, such as a random primer, to initiate replication downstream from the first primer and in the opposite direction. In a preferred method, at least two of the primers of this invention are used in the same reaction to initiate replication in opposite directions. The use of at least two specific primers enhances the  
30 specificity of the amplification reaction, and defines the size of the fragment for comparison between samples. For example, amplification may be performed using primers NIVPA and TVNCB. More preferred is the use of several sets of primers in a nested fashion to enhance the amplification. Nesting is accomplished by performing a first amplification using primers that generate an intermediate product, comprising one or more internal binding sites for additional primers. This is followed by a second  
35 amplification, using a new primer in conjunction with one from the previous set, or two new primers. The second amplification product is therefore a subfragment of the first product. If desired, additional rounds of amplification can be performed using additional primers.

Accordingly, nesting amplification reactions can be performed with any combination of three or more oligonucleotide primers comprising at least one primer with a sense orientation and one primer with

an antisense orientation. Preferably, primers are chosen so that intermediate amplification products are no more than about 2000 base pairs; more preferably, they are no more than about 1500 base pairs; even more preferably, they are no more than about 750 base pairs. Preferably, the innermost primers provide a final amplification product of no more than about 1200 base pairs; more preferably, they are no more than about 750 base pairs; even more preferably, they are no more than about 500 base pairs. Accordingly, a preferred combination is at least three primers selected from FAYDA, IYGKA, CYSRA, NIDFB, NVFDB, and FREYB. Another preferred combination is at least three primers selected from FRFDA, NIVPA, TVNCA, NIDFB, NVFDB, and FREYB.

Particularly preferred is a first amplification using primer FRFDA and TVNCB, followed by a second amplification using primer NIVPA and TVNCB. When performed on a polynucleotide from a Glycoprotein B gene of KSHV, the size of the final fragment including the primer binding regions is about 386 bases.

The amplified polynucleotides can be characterized at any stage during the amplification reaction, for example, by size determination. Preferably, this is performed by running the polynucleotide on a gel of about 1-2% agarose. If present in sufficient quantity, the polynucleotide in the gel can be stained with ethidium bromide and detected under ultraviolet light. Alternatively, the polynucleotide can be labeled with a radioisotope such as  $^{32}\text{P}$  or  $^{35}\text{S}$  before loading on a gel of about 6% polyacrylamide, and the gel can subsequently be used to produce an autoradiogram. A preferred method of labeling the amplified polynucleotide is to end-label an oligonucleotide primer such as NIVPA with  $^{32}\text{P}$  using a polynucleotide kinase and gamma- $^{32}\text{P}$ -ATP, and continuing amplification for about 5-15 cycles.

If desired, size separation may also be used as a step in the preparation of the amplified polynucleotide. This is particularly useful when the amplification mixture is found to contain artifact polynucleotides of different size, such as may have arisen through cross-reactivity with undesired targets. A separating gel, such as described in the preceding paragraph, is dried onto a paper backing and used to produce an autoradiogram. Positions of the gel corresponding to the desired bands on the autoradiogram are cut out and extracted by standard techniques. The extracted polynucleotide can then be characterized directly, cloned, or used for a further round of amplification.

The oligonucleotides NIVPASQ, TVNCBSQ, IYGKASQ, CYSRASQ, and NIDFBSQ are each derived from a consensus-degenerate Type 1 oligonucleotide. They retain the consensus segment, but lack the degenerate segment. They are useful, inter alia, in sequencing of a Glycoprotein B polynucleotide fragment successfully amplified using a consensus-degenerate oligonucleotide.

Unwanted polynucleotides in a mixture from an amplification reaction can also be proportionally reduced by shifting to primers of this type. For example, an initial 3-5 cycles of amplification can be conducted using primers NIVPA and TVNCB at 1/5 to 1/25 the normal amount. Then a molar excess (for example, 50 pmol) of NIVPASQ and/or TVNCBSQ is added, and the amplification is continued for an additional 30-35 cycles. This reduces the complexity of the oligonucleotides present in the amplification mixture, and permits the reaction temperatures to be increased to reduce amplification of unwanted polynucleotides.

**Type 2 oligonucleotide primers for Glycoprotein B of the RFHV/KSHV subfamily**

Type 2 oligonucleotides are intended for detection or amplification reactions for the Glycoprotein B of any virus of the RFHV/KSHV subfamily. They are designed from segments of the Glycoprotein B encoding region that are relatively well conserved between RFHV and KSHV, but not other previously sequenced gamma herpes viruses. Preferred examples are shown in Table 6:

<b>TABLE 6: Type 2 Oligonucleotides used for Detecting, Amplifying, or Characterizing Herpes Virus Polynucleotides encoding Glycoprotein B</b>					
Target: <i>Glycoprotein B</i> from the <i>RFHV/KSHV</i> subfamily of herpes viruses					
Designation	Sequence (5' to 3')	Length	No. of forms	Orientation	SEQ ID:
SHMDA	AGACCCGTGCCACTCTATGARATHAGYCAYA TGGA	35	24	sense	41
SHMDASQ	AGACCCGTGCCACTCTATGA	20	1		42
CFSSB	G TTCACAACAATCTTCATNGARCTRAARCA	30	32	anti-sense	43
CFSSBSQ	G TTCACAACAATCTTCAT	18	1		44
ENTFA	G TCAACGGAGTAGARAAYACNTTYACNGA	29	128	sense	45
DNIQB	A CTGGCTGGCTAAAGTACCTTTGAATRTTRTC NGT	35	16	anti-sense	46
DNIQBSQ	A CTGGCTGGCTAAAGTACCTTTG	23	1		47

Type 2 oligonucleotides may be used for many purposes where specificity for the RFHV/KSHV subfamily specificity is desired. This includes the detection or amplification of Glycoprotein B from known viruses of the RFHV/KSHV subfamily, or characterization of Glycoprotein B from new members of the family.

SHMDA, CFSSB, ENTFA, and DNIQB are consensus-degenerate oligonucleotides with a degenerate 3' end, useful as initial primers for PCR amplifications, including polynucleotides of the RFHV/KSHV subfamily which are not identical to either RFHV or KSHV. SHMDASQ, CFSSBSQ, and DNIQBSQ contain only a consensus segment, and are useful for example in labeling or sequencing polynucleotides already amplified using the consensus-degenerate oligonucleotides.

In one application, these Type 2 oligonucleotides are used individually or in combination as amplification primers. In one example of this application, the oligonucleotides are used directly on DNA obtained from a tissue sample to obtain a Glycoprotein B from the RFHV/KSHV subfamily, but not more distantly related viruses that may be present in the same tissue, such as hEBV, hCMV or HSV1. Thus, SHMDA and DNIQB may be used as primers in a PCR, optionally preamplified using Type 1 oligonucleotides such as NIVPA and TVNCB. Other combinations are also suitable. In another example, one of the Type 2 oligonucleotides of Table 6 is used in combination with a suitable Type 1

oligonucleotide listed earlier. Thus, NIVPA may be used in combination with DNIQB, or SHMDA may be used in combination with TVNCB as primers in a PCR. The DNA source may optionally be preamplified using NIVPA and TVNCB. Other combinations are also suitable.

5 In another application, Type 2 oligonucleotides, or oligonucleotides comprising these sequences or fragments thereof, are used as probes in a detection assay. For example, they can be provided with a suitable label such as  $^{32}\text{P}$ , and then used in a hybridization assay with a suitable target, such as DNA amplified using FRFDA and/or NIVPA, along with TVNCB.

10 ***Type 3 oligonucleotide primers specific for Glycoprotein B of RFHV or KSHV***

Type 3 oligonucleotides are intended for detection or amplification reactions specific for a particular virus. They are non-degenerate segments of the Glycoprotein B encoding region of RFHV or KSHV that are relatively more variable between these two viruses and against other herpes viruses than are other segments of the region. Preferred examples are shown in Table 7, and in the Example  
15 section.

<b>TABLE 7: Type 3 Oligonucleotides used for Detecting, Amplifying, or Characterizing Herpes Virus Polynucleotides encoding Glycoprotein B</b>					
<b>Target: Glycoprotein B from RFHV</b>					
<b>Designation</b>	<b>Sequence (5' to 3')</b>	<b>Length</b>	<b>No. of forms</b>	<b>Orientation</b>	<b>SEQ ID:</b>
GMTEB	TGCTGCTTCTGTCATACCGCG	21	1	anti-sense	48
AAITB	TATTTGTTTGTGATTGCTGCT	21	1	anti-sense	49
GMTEA	GCGGTATGACAGAAGCAGCAA	21	1	sense	50
KYEIA	AACAAATATGAGATCCCCAGG	21	1	sense	51
TDRDB	TCATCCCGATCGGTGAACGTA	21	1	anti-sense	52
VEGLB	TTGTCAGTTAGACCTTCGACG	21	1	anti-sense	53
VEGLA	CCCGTCGAAGGTCTAACTGAC	21	1	sense	54
PVLYA	AGCCAACCAGTACTGTACTCT	21	1	sense	55
<b>Target: Glycoprotein B from KSHV</b>					
<b>Designation</b>	<b>Sequence (5' to 3')</b>	<b>Length</b>	<b>No. of forms</b>	<b>Orientation</b>	<b>SEQ ID:</b>
GLTEB	TGATGGCGGACTCTGTCAAGC	21	1	anti-sense	56
TNKYB	GTCATACTTGTGGTGATGG	21	1	anti-sense	57
GLTEA	GGGCTTGACAGAGTCCGCCAT	21	1	sense	58
YELPA	ACAAGTATGAACTCCCCGAGAC	21	1	sense	59
VNVNB	ACCCGTTGACATTTACCTTC	21	1	anti-sense	60
TFTDV	TCGTCTCTGTCAGTAAATGTG	21	1	anti-sense	61
TVFLA	CCACAGTATTCTCCAACCAG	21	1	sense	62
SQPVA	GGTACTTTAGCCAGCCGGTCA	21	1	sense	63

GMTEB, AAITB, GMTEA, KYEIA, TDRDB, VEGLB, VEGLA, and PVLYA are specific non-degenerate oligonucleotides for the RFHV Glycoprotein B, and can be used for the amplification or detection of Glycoprotein B encoding polynucleotides of RFHV origin. Amplification is preferably done using the oligonucleotides in a nested fashion: e.g., a first amplification is conducted using GMTEA and VEGLB as primers; then a second amplification is conducted using KYEIA and TDRDB as primers. This provides an extremely sensitive amplification assay that is specific for RFHV Glycoprotein B. GMTEB and AAITB hybridize near the 5' end of the fragment, and may be used in combination with upstream hybridizing Type 1 oligonucleotides to amplify or detect sequences in the 5' direction. VEGLA and PVLYA hybridize near the 3' end of the fragment, and may be used in combination with downstream hybridizing Type 1 oligonucleotides to amplify or detect sequences in the 3' direction.

Similarly, GLTEB, TNKYB, GLTEA, YELPA, VNVNB, ENTFB, SQPVA, and TVFLA are specific non-degenerate oligonucleotides for the KSHV Glycoprotein B, and can be used in a similar fashion, including as primers for an amplification reaction. Preferably, the amplification is done using the oligonucleotides in a nested fashion: e.g., a first amplification is conducted using GLTEA and ENTFB

as primers; then a second amplification is conducted using YELPA and VNVNB as primers. This provides an extremely sensitive amplification assay that is specific for KSHV Glycoprotein B. GLTEB and TNKYB hybridize near the 5' end of the fragment, and may be used in combination with up-stream hybridizing Type 1 oligonucleotides to amplify or detect sequences in the 5' direction. SQPVA and  
5 TVFLA hybridize near the 3' end of the fragment, and may be used in combination with down-stream hybridizing Type 1 oligonucleotides to amplify or detect sequences in the 3' direction.

Practitioners skilled in the art will immediately recognize that oligonucleotides of Types 1, 2 and 3 (in particular, those shown in Tables 4, 6 and 7) can be used in combination with each other in a PCR to amplify different sections of a Glycoprotein B encoding polynucleotide. The specificity of the  
10 amplification reaction generally is determined by the primer with the least amount of cross reactivity. The size and location of the amplified fragment is determined by the primers used in the final round of amplification. For example, NIVPA used in combination with SQPVB will amplify about 310 bases of Glycoprotein B encoding polynucleotide from a virus closely related to KSHV. Suitable combinations of oligonucleotides may be used as amplification primers in a nested fashion.

15

#### ***Use of synthetic oligonucleotides to characterize polynucleotide targets***

As described in the previous section, the oligonucleotides embodied in this invention, can be used as primers for amplification of polynucleotides encoding a herpes virus Glycoprotein B, particularly  
20 in a polymerase chain reaction.

The conditions for conducting the PCR depend on the nature of the oligonucleotide being used. In particular, when using oligonucleotides comprising a degenerate segment, or a consensus segment that is only partly identical to the corresponding segment of the target, and when the target polynucleotide comprises an unknown sequence, the selection of conditions may be important to the  
25 success of the amplification. Optimizing conditions for a new primer or new polynucleotide target are routine for a practitioner of ordinary skill. What follows is a guide to assist in that objective.

First, the temperature of the annealing step of the PCR is optimized to increase the amount of target polynucleotide being amplified above the amount of unrelated polynucleotide amplified. Ideally, the temperature permits the primers to hybridize with the target sequence but not with other sequences.  
30 For primers comprising a consensus segment (Type 1), the temperature of the annealing step in repeat cycles of a PCR is generally at least about 45°C; preferably it is at least about 50°C. It is also preferable to conduct the first few cycles of the PCR at even higher temperatures, such as 55°C or even 60°C. The higher temperature will compel the annealing to be more sequence specific during the cycle and will reduce the background amplification of unrelated sequences. Annealing steps for subsequent  
35 cycles may be performed under slightly less stringent conditions to improve the rate of amplification. In an especially preferred procedure, the first PCR amplification cycle comprises an annealing step of about 1 min conducted at 60°C. Annealing steps in subsequent cycles are conducted at 2°C lower each cycle, until a temperature of 50°C is reached. Further cycles are then conducted with annealing steps at 50°C, until the desired degree of amplification is achieved.



Primers which are virus-specific and do not contain a consensus segment (Type 3) are more selective, and may be effective over a broader temperature range. Preferred temperatures for the annealing step in PCR amplification cycles are between 50°C and 65°C.

5 Second, the buffer conditions are optimized. We have found that buffers supplied with commercial preparations of Taq polymerase are sometimes difficult to use, in part because of a critical dependence on the concentration of magnesium ion. PCRs performed using the oligonucleotides of this invention generally are more easily performed using a buffer such as that suggested by M. Wigler (Lisitsyn et al.). Preferably, the final PCR reaction mixture contains  $(\text{NH}_4)_2\text{SO}_4$  instead of KCl as the principal ion source. Preferably, the concentration of  $(\text{NH}_4)_2\text{SO}_4$  in the final reaction mixture is about 5-10 50 mM, more preferably about 10-30 mM, even more preferably 16 mM. The buffering component is preferably Tris, preferably at a final concentration of about 67 mM and a pH of about 8.8. Under these conditions, the  $\text{MgCl}_2$  concentration is less critical. Preferably the final concentration is about 1-10 mM, more preferably it is about 3-6 mM, optimally it is about 4 mM. The reaction mixture may also contain about 10 mM  $\beta$ -mercaptoethanol and 0.05-1 mg/mL bovine serum albumin. An especially preferred 15 buffer is WB4 buffer (67 mM Tris buffer pH 8.8, 4 mM  $\text{MgCl}_2$ , 16 mM  $(\text{NH}_4)_2\text{SO}_4$ , 10 mM  $\beta$ -mercaptoethanol and 0.1 mg/mL albumin. Preferred conditions for performing the reaction are provided below in Example 3.

To conduct the PCR reaction, a mixture comprising the oligonucleotide primers, the four deoxynucleotides, a suitable buffer, the DNA to be amplified, and a heat-stable DNA-dependent DNA 20 polymerase is prepared. The mixture is then processed through temperature cycles for the annealing, elongating, and melting steps until the desired degree of amplification is achieved. The amount of DNA produced can be determined, for example, by staining with ethidium bromide, optionally after separating amplified fragments on an agarose gel.

A possible complication of the amplification reaction is dimerization and amplification of the 25 oligonucleotide primers themselves. This can be easily detected as low molecular weight (<100 base pair) fragments on an agarose gel. Amplified primer can be removed by agarose or polyacrylamide gel separation. The amount of amplified dimer may be reduced by minor adjustments to the conditions of the reaction, particularly the temperature of the annealing step. It is also preferable to pre-mix the primers, the deoxynucleotides, and the buffer, and heat the mixture to 80 degrees before adding the 30 DNA to be amplified.

Amplification reactions using any the oligonucleotides of this invention as primers yield polynucleotide fragments encoding a portion of a Glycoprotein B. These fragments can be characterized by a number of techniques known to a practitioner of ordinary skill in the art. Some non-limiting methods for characterizing a fragment are as follows:

35 In one method, a fragment may be sequenced according to any method of sequence determination known in the art, including the Maxam & Gilbert method, or the Sanger & Nicholson method. Alternatively, the fragment may be submitted to any of the commercial organizations that provide a polynucleotide sequencing service. The fragment may optionally be cloned and/or amplified before sequencing. The nucleotide sequence can be used to predict the amino acid sequence encoded

by the fragment. Sequence data can be used for comparison with other sequenced Glycoprotein B's, either at the polynucleotide level or the amino acid level, to identify the species of herpes virus present in the original source material. Sequence data can also be used in modeling algorithms to predict antigenic regions or three-dimensional structure.

5           In a second method of characterizing, the size of the fragment can be determined by any suitable method, such as running on a polyacrylamide or agarose gel, or centrifuging through an appropriate density gradient. For example, for RFHV and KSHV, the fragment between NIVPA and TVNCB is about 319 bases. Hence, the length of the entire amplified fragment including primer binding regions is about 386 bases. The corresponding fragment of sHV1 contains an additional 6 base pairs. The sHV1  
10 fragment can therefore be distinguished from that of RFHV or KSHV, for example, by running amplified polynucleotide fragments from each in neighboring lanes of a separating gel, or by running the sHV1 fragment beside suitable molecular weight standards. Polynucleotide fragments identical in size to that of RFHV and KSHV may be from the same or a related viral species. Fragments substantially different in size are more likely to be derived from a different herpes virus.

15           In a third method of characterizing, a fragment can be tested by attempting to hybridize it with an oligonucleotide probe. In a preferred example, a fragment is tested for relatedness to the Glycoprotein B encoding region of RFHV or KSHV. The test is conducted using a probe comprising a sequence of a Glycoprotein B encoding region, or its genetic complement. Suitable probes are polynucleotides comprising sequences from RFHV or KSHV, such as the Type 3 oligonucleotides listed in Table 7.

20           The length and nature of the probe and the hybridization conditions are selected depending on the objectives of the test. If the objective is to detect only polynucleotides from RFHV or KSHV, including minor strain variants, then hybridization is performed under conditions of high stringency. A sequence from the respective Glycoprotein B is used. Longer length sequences improve the specificity of the test and can be used under conditions of higher stringency. Preferably, the probe will comprise a  
25 Glycoprotein B sequence of at least about 30 nucleotides; more preferably, the sequence will be at least about 50 nucleotides; even more preferably, the sequence will be at least about 75 nucleotides in length.

          If the objective is to detect polynucleotides that are closely related but not identical to RFHV or KSHV, such as in a screening test or a test to recruit previously undescribed viruses of the RFHV/KSHV  
30 subfamily, then different conditions are chosen. Sequences from RFHV or KSHV may be used, but a mixture of the two or a degenerate probe is generally preferred. The length of the sequence and the conditions of the hybridization reaction are selected to provide sufficient specificity to exclude unwanted sequences, but otherwise provide a maximum degree of cross-reactivity amongst potential targets. Suitable conditions can be predicted using the formulas given earlier, by calculating the  $T_m$  and then  
35 calculating the corresponding temperature for the maximum degree of mismatch to be tolerated. The suitability of the conditions can be tested empirically by testing the cross-reactivity of the probes with samples containing known target polynucleotides encoding herpes Glycoprotein B.

          The minimum degree of complementarity required for a stable duplex to form under the conditions of the assay will determine what Glycoprotein B sequences will hybridize with the probe.

Consider, for example, a target obtained from a human or non-human primate, amplified to produce a fragment corresponding to bases 36-354 of SEQ. ID NO:3, and then probed with the corresponding fragment of the KSHV polynucleotide. According to the data in Table 2, if the hybridization reaction is performed under conditions that require only about 50% identity for a stable duplex to form, the probe  
5 may hybridize with targets from any of the sequenced gamma herpes Glycoprotein B genes, including hEBV and sHV1. If the reaction is performed under conditions that require at least about 65% identity between probe and target, preferably at least about 67% identity, more preferably at least about 70% identity, and even more preferably at least about 75% identity for a stable duplex to form, the assay will detect a target polynucleotide from the RFHV/KSHV subfamily; i.e., either RHFV, KSHV, or a closely  
10 related herpes virus with a Glycoprotein B polynucleotide not yet sequenced. Even under hybridization conditions that required only about 50-55% identity for a stable duplex to form, a positive reaction would not indicate the presence of bHV4, eHV2, or mHV68, since these viruses are not believed to be capable of infecting primates.

It is possible to combine characterization by size and characterization by hybridization. For  
15 example, the amplified polynucleotide may be separated on a gel of acrylamide or agarose, blotted to a membrane of suitable material, such as nitrocellulose, and then hybridized with a probe with a suitable label, such as <sup>32</sup>P. The presence of the label after washing reflects the presence of hybridizable material in the sample, while the migration distance compared with appropriate molecular weight standards reflects the size of the material. A fragment sequence hybridizing with one of the  
20 aforementioned probes under conditions of high stringency but having an unexpected size would indicate a Glycoprotein B sequence with a high degree of identity to the probe, but distinct from either RFHV or KSHV.

#### 25 *Use of polynucleotides and oligonucleotides to detect herpes virus infection*

Polynucleotides encoding herpes virus Glycoprotein B, and synthetic oligonucleotides based thereupon, as embodied in this invention, are useful in the diagnosis of clinical conditions associated with herpes virus infection. For example, the presence of detectable herpes Glycoprotein B in a clinical  
30 sample may suggest that the respective herpes virus participated as an etiologic agent in the development of the condition. The presence of viral Glycoprotein B in a particular tissue, but not in surrounding tissue, may be useful in the localization of an infected lesion. Differentiating between gamma herpes virus and other herpes viruses in clinical samples may be useful in predicting the clinical course of an infection or selecting a drug suitable for treatment. Since Glycoprotein B is expressed by replicative virus, L-particles, and infected cells, we predict that it will serve as a useful marker for active  
35 and quiescent stages of the disease that involve expression of the protein in any of these forms.

The procedures for conducting diagnostic tests are extensively known in the art, and are routine for a practitioner of ordinary skill. Generally, to perform a diagnostic method of this invention, one of the compositions of this invention is provided as a reagent to detect a target in a clinical sample with which it reacts. For example, a polynucleotide of this invention may be used as a reagent to detect a DNA or  
40 RNA target, such as might be present in a cell infected with a herpes virus. A polypeptide of this

invention may be used as a reagent to detect a target with which it is capable of forming a specific complex, such as an antibody molecule or (if the polypeptide is a receptor) the corresponding ligand. An antibody of this invention may be used as a reagent to detect a target it specifically recognizes, such as a polypeptide expressed by virally infected cells.

5           The target is supplied by obtaining a suitable tissue sample from an individual for whom the diagnostic parameter is to be measured. Relevant test samples are those obtained from individuals suspected of harboring a herpes virus. Many types of samples are suitable for this purpose, including those that are obtained near the suspected site of infection or pathology by biopsy or surgical dissection, in vitro cultures of cells derived therefrom, solubilized extracts, blood, and blood  
10 components. If desired, the target may be partially purified from the sample or amplified before the assay is conducted. The reaction is performed by contacting the reagent with the sample under conditions that will allow a complex to form between the reagent and the target. The reaction may be performed in solution, or on a solid tissue sample, for example, using histology sections. The formation of the complex is detected by a number of techniques known in the art. For example, the reagent may  
15 be supplied with a label and unreacted reagent may be removed from the complex; the amount of remaining label thereby indicating the amount of complex formed. Further details and alternatives for complex detection are provided in the descriptions that follow.

          To determine whether the amount of complex formed is representative of herpes infected or uninfected cells, the assay result is preferably compared with a similar assay conducted on a control  
20 sample. It is generally preferable to use a control sample which is from an uninfected source, and otherwise similar in composition to the clinical sample being tested. However, any control sample may be suitable provided the relative amount of target in the control is known or can be used for comparative purposes. It is often preferable to conduct the assay on the test sample and the control sample simultaneously. However, if the amount of complex formed is quantifiable and sufficiently consistent, it  
25 is acceptable to assay the test sample and control sample on different days or in different laboratories.

          Accordingly, polynucleotides encoding Glycoprotein B of the RFHV/KSHV subfamily, and the synthetic oligonucleotides embodied in this invention, can be used to detect gamma herpes virus polynucleotide that may be present in a biological sample. General methods for using polynucleotides in specific diagnostic assays are well known in the art: see, e.g., Patent Application JP 5309000  
30 (Iatron).

          An assay employing a polynucleotide reagent may be rendered specific, for example: 1) by performing a hybridization reaction with a specific probe; 2) by performing an amplification with a specific primer, or 3) by a combination of the two.

          To perform an assay that is specific due to hybridization with a specific probe, a polynucleotide is  
35 chosen with the required degree of complementarity for the intended target. Preferred probes include polynucleotides of at least about 16 nucleotides in length encoding a portion of the Glycoprotein B of RFHV, KSHV, or another member of the RFHV/KSHV subfamily. Increasingly preferred are probes comprising at least about 18, 21, 25, 30, 50, or 100 nucleotides of the Glycoprotein B encoding region.

Also preferred are degenerate probes capable of forming stable duplexes with polynucleotides of the RFHV/KSHV subfamily under the conditions used, but not polynucleotides of other herpes viruses.

The probe is generally provided with a label. Some of the labels often used in this type of assay include radioisotopes such as <sup>32</sup>P and <sup>33</sup>P, chemiluminescent or fluorescent reagents such as fluorescein, and enzymes such as alkaline phosphatase that are capable of producing a colored solute or precipitant. The label may be intrinsic to the reagent, it may be attached by direct chemical linkage, or it may be connected through a series of intermediate reactive molecules, such as a biotin-avidin complex, or a series of inter-reactive polynucleotides. The label may be added to the reagent before hybridization with the target polynucleotide, or afterwards. To improve the sensitivity of the assay, it is often desirable to increase the signal ensuing from hybridization. This can be accomplished by using a combination of serially hybridizing polynucleotides or branched polynucleotides in such a way that multiple label components become incorporated into each complex. See U.S. Patent No. 5,124,246 (Urdea et al.).

If desired, the target polynucleotide may be extracted from the sample, and may also be partially purified. To measure viral particles, the preparation is preferably enriched for DNA; to measure active transcription of Glycoprotein B, the preparation is preferably enriched for RNA. Generally, it is anticipated that the level of polynucleotide of a herpes virus will be low in clinical samples: there may be just a few copies of DNA encoding the Glycoprotein B per cell where the virus is latent, or up to several hundred copies of DNA per cell where the virus is replicating. The level of mRNA will be higher in cells where the protein is actively expressed than those where the gene is inactive. It may therefore be desirable to enhance the level of target in the sample by amplifying the DNA or RNA. A suitable method of amplification is a PCR, which is preferably conducted using one or more of the oligonucleotide primers embodied in this invention. RNA may be amplified by making a cDNA copy using a reverse transcriptase, and then conducting a PCR using the aforementioned primers.

The target polynucleotide can be optionally subjected to any combination of additional treatments, including digestion with restriction endonucleases, size separation, for example by electrophoresis in agarose or polyacrylamide, and affixation to a reaction matrix, such as a blotting material.

Hybridization is allowed to occur by mixing the reagent polynucleotide with a sample suspected of containing a target polynucleotide under appropriate reaction conditions. This may be followed by washing or separation to remove unreacted reagent. Generally, both the target polynucleotide and the reagent must be at least partly equilibrated into the single-stranded form in order for complementary sequences to hybridize efficiently. Thus, it may be useful (particularly in tests for DNA) to prepare the sample by standard denaturation techniques known in the art.

The level of stringency chosen for the hybridization conditions depends on the objective of the test. If it is desired that the test be specific for RFHV or KSHV, then a probe comprising a segment of the respective Glycoprotein B is used, and the reaction is conducted under conditions of high stringency. For example, a preferred set of conditions for use with a preferred probe of 50 nucleotides or more is 6 x SSC at 37°C in 50% formamide, followed by a wash at low ionic strength. This will

generally require the target to be at least about 90% identical with the polynucleotide probe for a stable duplex to form. The specificity of the reaction for the particular virus in question can also be increased by increasing the length of the probe used. Thus, longer probes are particularly preferred for this application of the invention. Alternatively, if it is desired that the test also be able to detect other herpes viruses related to KSHV, then a lower stringency is used. Suitable probes include fragments from the KSHV Glycoprotein B polynucleotide, a mixture thereof, or oligonucleotides such as those listed in Table 7.

Appropriate hybridization conditions are determined to permit hybridization of the probe only to Glycoprotein B sequences that have the desired degree of identity with the probe. The stringency required depends on the length of the polynucleotide probe, and the degree of identity between the probe and the desired target sequence. Consider, for example, a probe consisting of the KSHV polynucleotide fragment between the hybridization sites of NIVPA and TVNCB. Conditions requiring a minimum identity of 60% would result in a stable duplex formed with a corresponding polynucleotide of KSHV and other gamma herpes viruses such as sHV1; conditions requiring a minimum identity of 90% would result in a stable duplex forming only with a polynucleotide from KSHV and closely related variants. Conditions of intermediate stringency requiring a minimum identity of 65-70% would permit duplexes to form with a Glycoprotein B polynucleotide of KSHV, and some other members of the RFHV/KSHV subfamily, but not with corresponding polynucleotides of other known herpes viruses, including gamma herpes viruses eHV2, sHV1, mHV68, bHV4, EBV, and other human pathogens such as hCMV, hHV6, hVZV, and HSV1.

Conditions can be estimated beforehand using the formula given earlier. Preferably, the exact conditions are confirmed by testing the probe with separate samples known to contain polynucleotides, both those desired to be detected and those desired to go undetected in the assay. Such samples may be provided either by synthesizing the polynucleotides from published sequences, or by extracting and amplifying DNA from tissues believed to be infected with the respective herpes virus. Determining hybridization conditions is a matter of routine adjustment for a practitioner of ordinary skill, and does not require undue experimentation. Since eHV2, sHV1, mHV68, bHV4 and EBV are more closely identical to the RFHV/KSHV subfamily than alpha and beta herpes viruses, conditions that exclude gamma herpes viruses outside the RFHV/KSHV subfamily will generally also exclude the other herpes viruses listed in Table 1. In addition, if it is believed that certain viruses will not be present in the sample to be tested in the ultimate determination (such as eHV2, mHV68 or bHV4 in a human tissue sample), then the corresponding target sequences may optionally be omitted when working out the conditions of the assay. Thus, conditions can be determined that would permit Type 2 oligonucleotide probes such as those listed in Table 6 to form a stable duplex both with polypeptides comprising SEQ. ID NO:1 or SEQ. ID NO:3, but not a sequence selected from the group consisting of SEQ. ID NO:5-13. Conditions can also be determined that would permit a suitable fragment comprising at least 21 or more consecutive bases of SEQ. ID NO:1 or SEQ. ID NO:3 to form a stable duplex both with a polynucleotide comprising SEQ. ID NO:1 and SEQ. ID NO:3, but not a polynucleotide comprising any one of SEQ. ID NO:5-13.

Alternatively, to conduct an assay that is specific due to amplification with a specific primer: DNA or RNA is prepared from the biological sample as before. Optionally, the target polynucleotide is pre-amplified in a PCR using primers which are not species specific, such as those listed in Table 4 or 6. The target is then amplified using specific primers, such as those listed in Table 7, or a combination of primers from Table 4, 6, and 7. In a preferred embodiment, two rounds of amplification are performed, using oligonucleotide primers in a nested fashion: virus-specific or non-specific in the first round; virus-specific in the second round. This provides an assay which is both sensitive and specific.

Use of a specific Type 3 primer during amplification is sufficient to provide the required specificity. A positive test may be indicated by the presence of sufficient reaction product at the end of the amplification series. Amplified polynucleotide can be detected, for example, by blotting the reaction mixture onto a medium such as nitrocellulose and staining with ethidium bromide. Alternatively, a radiolabeled substrate may be added to the mixture during a final amplification cycle; the incorporated label may be separated from unincorporated label (e.g., by blotting or by size separation), and the label may be detected (e.g. by counting or by autoradiography). If run on a gel of agarose or polyacrylamide, the size of the product may help confirm the identity of the amplified fragment. Specific amplification can also be followed by specific hybridization, by using the amplification mixture obtained from the foregoing procedure as a target source for the hybridization reaction outlined earlier.

#### *Use of polynucleotides for gene therapy*

Embodied in this invention are pharmaceuticals comprising virus-specific polynucleotides, polypeptides, or antibodies as an active ingredient. Such compositions may decrease the pathology of the virus or infected cells on their own, or render the virus or infected cells more susceptible to treatment by non-specific pharmaceutical compounds.

Polynucleotides of this invention encoding part of a herpes virus Glycoprotein B may be used, for example, for administration to an infected individual for purposes of gene therapy (see generally U.S. Patent No. 5,399,346: Anderson et al.). The general principle is to administer the polynucleotide in such a way that it either promotes or attenuates the expression of the polypeptide encoded therein.

A preferred mode of gene therapy is to provide the polynucleotide in such a way that it will be replicated inside the cell, enhancing and prolonging the effect. Thus, the polynucleotide is operatively linked to a suitable promoter, such as the natural promoter of the corresponding gene, a heterologous promoter that is intrinsically active in cells of the target tissue type, or a heterologous promoter that can be induced by a suitable agent. Entry of the polynucleotide into the cell is facilitated by suitable techniques known in the art, such as providing the polynucleotide in the form of a suitable vector, such as a viral expression vector, or encapsulation of the polynucleotide in a liposome. The polynucleotide may be injected systemically, or provided to the site of infection by an antigen-specific homing mechanism, or by direct injection.

In one variation, the polynucleotide comprises a promoter linked to the polynucleotide strand with the same orientation as the strand that is transcribed during the course of a herpes virus infection. Preferably, the Glycoprotein B that is encoded includes an external component, a transmembrane

component, and signal sequences for transport to the surface. Virally infected cells transfected with polynucleotides of this kind are expected to express an enhanced level of Glycoprotein B at the surface.

Enhancing Glycoprotein B expression in this fashion may enhance recognition of these cells by elements of the immune system, including antibody (and antibody-dependent effectors such as ADCC), and virus-specific cytotoxic T cells.

5 In another variation, the polynucleotide comprises a promoter linked to the polynucleotide strand with the opposite orientation as the strand that is transcribed during the course of a herpes virus infection. Virally infected cells transfected with polynucleotides of this kind are expected to express a decreased level of Glycoprotein B. The transcript is expected to hybridize with the complementary strand transcribed by the viral gene, and prevent it from being translated. This approach is known as  
10 anti-sense therapy.

#### ***RFHV/KSHV subfamily polypeptides with Glycoprotein B activity and fragments thereof***

15 The RFHV and KSHV polynucleotide sequences shown in Figure 1 have open reading frames. The polypeptide encoded thereby are shown in SEQ. ID NO:2 and SEQ. ID NO:4, respectively. Encoded between the hybridizing regions of the primers NIVPA and TVNCB used to obtain the polynucleotide sequence is a 106 amino acid fragment of the Glycoprotein B molecule which is 91% identical between RFHV and KSHV. The full protein sequence of KSHV Glycoprotein B is shown in  
20 SEQ. ID NO:94. A Glycoprotein B fragment of a third member of the RFHV/KSHV subfamily, RFHV2, is shown in SEQ. ID NO:97.

There are a number of homologous residues to Glycoprotein B molecules of other sequenced herpes viruses. The longest sequence contained in SEQ. ID NO:2 or SEQ. ID NO:4 but not in the known sequences of other herpes viruses is 9 amino acids in length, with two exceptions (SEQ. ID  
25 NOS:64 and 65). Longer matching portions are found elsewhere in the Glycoprotein B amino acid sequence. The longest is the 21 amino acid sequence from bHV4 shown in SEQ. ID NO:99; the rest are all 16 amino acids long or less. Other than SEQ. ID NO:99 exception, any fragment of the RFHV and KSHV Glycoprotein B protein sequence that is 17 amino acids or longer is believed to be specific for RFHV or KSHV, respectively, or to closely related strains. Since bHV4 and the other viruses with  
30 matching segments are not believed to be capable of infecting primates, any fragment of about 10 amino acids or more found in a primate that was contained in SEQ. ID NO:4 would indicate the presence of an infectious agent closely related to KSHV.

This invention embodies both intact Glycoprotein B from herpes viruses of the RFHV/KSHV subfamily, and any fragment thereof that is specific for the subfamily. Preferred Glycoprotein B  
35 fragments of this invention are at least 10 amino acids in length; more preferably they are at least 13 amino acids in length; more preferably they are at least 17 amino acids in length; more preferably they are at least about 20 amino acids in length; even more preferably they are at least about 25 amino acids in length, still more preferably they are at least about 30 amino acids in length.

The amino acid sequence of the RFHV and KSHV Glycoprotein B fragment shown in SEQ. ID  
40 NOS:2, 4, 94 and 96 can be used to identify virus-specific and cross-reactive antigenic regions.



In principle, a specific antibody could recognize any amino acid difference between sequences that is not also shared by the species from which the antibody is derived. Antibody binding sites are generally big enough to encompass 5-9 amino acid residues of an antigen, and are quite capable of recognizing a single amino acid difference. Specific antibodies may be part of a polyclonal response arising spontaneously in animals infected with a virus expressing the Glycoprotein B. Specific antibodies may also be induced by injecting an experimental animal with either the intact Glycoprotein B or a Glycoprotein B fragment.

Thus, any peptide of 5 amino acids or more that is unique to KSHV is a potential virus-specific antigen, and could be recognized by a KSHV-specific antibody. Similarly, any peptide of sufficient length shared within the RFHV/KSHV subfamily but not with other herpes viruses is a potential subfamily-specific antigen.

Some examples of preferred peptides are shown in Table 8. Practitioners in the art will immediately recognize that other peptides with similar specificities may be designed by minor alterations to the length of the peptides listed and/or moving the frame of the peptide a few residues in either direction.

The Class I peptides shown in Table 8 are conserved between Glycoprotein B of KSHV and that of certain other members of the gamma herpes virus subfamily. An antibody directed against one such Glycoprotein B in this region may therefore cross-react with some of the others. Class II peptides are conserved between Glycoprotein B of RFHV and KSHV, but not with other gamma herpes viruses. An antibody directed against this region is expected to cross-react between RFHV, KSHV, and other viruses of the RFHV/KSHV subfamily; but not with herpes viruses outside the subfamily. Class III peptides are different between Glycoprotein B of RFHV, KSHV, and other known gamma herpes viruses. An antibody binding to this region, particularly to non-identical residues contained therein, is expected to distinguish RFHV and KSHV Glycoprotein B from each other, and from Glycoprotein B of more distantly related herpes viruses.

TABLE 8: Antigen Peptides				
Specificity		Sequence	Length	SEQ. ID NO:
Class I:  Shared amongst RFHV/KSHV subfamily and some other gamma herpes viruses	Shared with	YRKIATSVTVYRG	13	64
	bHV4			
	bHV4, mHV68	RYFSQP	6	66
	bHV4	IYAEPGWFPGIYRVR	15	65
		IYAEPGWFPGIYRVRTTVNCE	21	99
	mHV68	VLEELSDRAWCREQVRD	16	100
Class II:  Shared amongst RFHV/KSHV subfamily		VTYVRG	6	67
		AITNKYE	7	68
		SHMDSTY	7	69
		VENTFTD	7	70
		TVFLQPV	7	71
		TDNIQRY	7	72
Class III:  Virus specific <sup>1</sup>	Specific for	RGMTEAA	7	73
	RFHV			
	KSHV	RGLTESA	7	75
	RFHV	PVLYSEP	7	74
	KSHV	PVIYAEP	7	76
<sup>1</sup> - Not shared with any other sequenced herpes virus; may be present in some unsequenced RFHV/KSHV subfamily viruses				

Particularly preferred peptides from Class III are those encompassing regions of Glycoprotein B with the polarity characteristics appropriate for an antigen epitope, as described in the Example section.

5 Given the complete sequence of a Glycoprotein B from KSHV and other members of the RFHV/KSHV subfamily, virus- or subfamily-specific peptides can be predicted for other regions of the molecule by a similar analysis.

#### 10 *Preparation of polypeptides*

Polypeptides of this invention may be prepared by several different methods, all of which will be known to a practitioner of ordinary skill.

For example, short polypeptides of about 5-50 amino acids in length are conveniently prepared from sequence data by chemical synthesis. A preferred method is the solid-phase Merrifield technique.

15 Alternatively, a messenger RNA encoding the desired polypeptide may be isolated or synthesized

according to one of the methods described earlier, and translated using an in vitro translation system, such as the rabbit reticulocyte system. See, e.g., Dorsky et al.

5 Longer polypeptides, up to and including the entire Glycoprotein B, are conveniently prepared using a suitable expression system. For example, the encoding strand of a full-length cDNA can be operatively linked to a suitable promoter, inserted into an expression vector, and transfected into a suitable host cell. The host cell is then cultured under conditions that allow transcription and translation to occur, and the polypeptide is subsequently recovered. For examples of the expression and recovery of Glycoprotein B from other species of herpes virus, see, for example, U.S. Patent Nos. 4,642,333 (Person); 5,244,792 (Burke et al.); Manservigi et al.

10 For many purposes, it is particularly convenient to use a recombinant Glycoprotein B polynucleotide that includes the regions encoding signals for transport to the cell surface, but lacks the region encoding the transmembrane domain of the protein. The polynucleotide may be truncated 5' to the transmembrane encoding region, or it may comprise both extracellular and cytoplasmic encoding region but lack the transmembrane region. Constructs of this nature are expected to be secreted from the cell in a soluble form. Where it is desirable to have a Glycoprotein B fragment that is a monomer, the recombinant may be designed to limit translation to about the first 475 amino acids of the protein.

15 For example, to express any of these forms of Glycoprotein B in yeast, a cassette may be prepared using the glyceraldehyde-3-phosphate-dehydrogenase (GAPDH) promoter region and terminator region. GAPDH gene fragments are identified in a yeast library, isolated and ligated in the appropriate configuration. The cassette is cloned into pBR322, isolated and confirmed by DNA sequencing. A pCMV plasmid is constructed containing a Glycoprotein B insert and GAPDH promoter and terminator regions. The plasmid is used to transform yeast strain *S. cerevisiae*. After culture, the yeast cells are pelleted by centrifugation, resuspended in a buffer containing protease inhibitors such as 1 mM phenylmethylsulfonyl fluoride and 0.1 µg/ml pepstatin. The washed cells are disrupted by vortexing with glass beads and recentrifuged. The presence in the supernatant of a Glycoprotein B of the correct size may be confirmed, for example, by Western blot using an antibody against Glycoprotein B, prepared as described in a following section. Glycoprotein B may be purified from the supernatant by a combination of standard protein chemistry techniques, including ion exchange chromatography, affinity chromatography using antibody or substrate, and high-pressure liquid chromatography.

25 To express Glycoprotein B in mammalian cells, for example, a mammalian expression vector such as pSV1/dhfr may be used. This has an ampicillin-resistance beta-lactamase gene, and a selectable mammalian cell marker, dihydrofolate reductase linked to the SV40 early promoter. Glycoprotein B polynucleotide blunt-end fragments are ligated into the pSV1/dhfr vector and digested with endonucleases to provide a cassette including the SV40 promoter, the Glycoprotein encoding region, and the SV40 splice and polyadenylation sites. The plasmids are used, for example, to transform CHO cells deficient in dhfr, and transfectants are selected. Cells expressing Glycoprotein B may be identified, for example, by immunofluorescence using anti-Glycoprotein B as the primary antibody.

In another example, recombinant plasmids for expressing Glycoprotein B are cloned under control of the Rous sarcoma virus long terminal repeat in the episomal replicating vector pRP-RSV. This plasmid contains the origin of replication and early region of the human papovavirus BK, as well as the dhfr resistance marker. The vector is can then be used, for example, to transform human 293 cells.

5 By using a Glycoprotein B encoding region devoid of the transmembrane spanning domain, the Glycoprotein B polypeptide is constitutively secreted into the culture medium at 0.15-0.25 pg/cell/day. In the presence of 0.6-6  $\mu$ M methotrexate, production may be increased 10- to 100-fold, because of an amplification of the episomal recombinant. Glycoprotein B prepared in this way are appropriate, inter alia, for use in diagnosis, and to prepare vaccines protective against new and recurrent herpes virus  
10 infections (Manservigi et al).

#### ***Use of polypeptides to assess herpes virus infection***

The polypeptides embodied in this invention may be used to detect or assess the status of a  
15 herpes virus infection in an individual in several different applications.

In one application, a polypeptide encoding a portion of a herpes virus Glycoprotein B is supplied as a reagent for an assay to detect the presence of antibodies that can specifically recognize it. Such antibodies may be present, for example, in the circulation of an individual with current or past herpes virus exposure.

20 The presence of antibodies to Glycoprotein B in the circulation may provide a sensitive and early indication of viral infection. Since Glycoprotein B is a functional component of the viral envelope, it is produced in greater quantity than other transcripts sequestered within the viral particle. Its distribution is wider than transcripts that appear only transiently in the life cycle of the virus. Furthermore, it may be expressed not only by intact virus, but also by non-infective products of virally infective cells, such as L-  
25 particles. Glycoprotein B from various species of herpes virus are known to be strongly immunogenic. Thus, detection of antibody to Glycoprotein B in an individual may be an indication of ongoing active herpes virus infection, latent infection, previous exposure, or treatment with a Glycoprotein B vaccine.

Suitable clinical samples in which to measure antibody levels include serum or plasma from an individual suspected of having a gamma herpes virus infection. The presence of the antibody is  
30 determined, for example, by an immunoassay.

A number of immunoassay methods are established in the art for performing the quantitation of antibody using viral peptides (see, e.g., U.S. Patent No. 5,350,671: Houghton et al.). For example, the test sample potentially containing the specific antibody may be mixed with a pre-determined non-limiting amount of the reagent polypeptide. The reagent may contain a directly attached label, such  
35 as an enzyme or a radioisotope. For a liquid-phase assay, unreacted reagents are removed by a separation technique, such as filtration or chromatography. Alternatively, the antibody in the sample may be first captured by a reagent on a solid phase. This may be, for example, the specific polypeptide, an anti-immunoglobulin, or Protein A. The captured antibody is then detected with a second reagent, such as the specific polypeptide, anti-immunoglobulin, or protein A with an attached  
40 label. At least one of the capture reagent or the detecting reagent must be the specific polypeptide. In

a third variation, cells or tissue sections containing the polypeptide may be overlaid first with the test sample containing the antibody, and then with a detecting reagent such as labeled anti-immunoglobulin.

In all these examples, the amount of label captured in the complex is positively related to the amount of specific antibody present in the test sample. Similar assays can be designed in which antibody in the test sample competes with labeled antibody for binding to a limiting amount of the specific peptide. The amount of label in the complex is then negatively correlated with the amount of specific antibody in the test sample. Results obtained using any of these assays are compared between test samples, and control samples from an uninfected source.

By selecting the reagent polypeptide appropriately, antibodies of a desired specificity may be detected. For example, if the intact Glycoprotein B is used, or a fragment comprising regions that are conserved between herpes virus, then antibodies detected in the test samples may be virus specific, cross-reactive, or both. A multi-epitope reagent is preferred for a general screening assay for antibodies related to herpes virus infection. To render the assay specific for antibodies directed either against RFHV or against KSHV, antigen peptides comprising non-conserved regions of the appropriate Glycoprotein B molecule are selected, such as those listed in Class III of Table 8. Preferably, a mixture of such peptides is used. To simultaneously detect antibodies against RFHV, KSHV, and closely related viruses of the gamma herpes family, but not sHV1 and EBV, antigen peptides are selected with the properties of those listed in Class II of Table 8. Preferably, a mixture of such peptides is used.

Antibodies stimulated during a herpes virus infection may subside once the infection resolves, or they may persist as part of the immunological memory of the host. In the latter instance, antibodies due to current infection may be distinguished from antibodies due to immunological memory by determining the class of the antibody. For example, an assay may be conducted in which antibody in the test sample is captured with the specific polypeptide, and then developed with labeled anti-IgM or anti-IgG. The presence of specific antibody in the test sample of the IgM class indicates ongoing infection, while the presence of IgG antibodies alone indicates that the activity is due to immunological memory of a previous infection or vaccination.

#### *Use of polypeptides to design or screen anti-viral drugs*

Interfering with the Glycoprotein B gene or gene product would modify the infection process, or the progress of this disease. It is an objective of this invention to provide a method by which useful pharmaceutical compositions and methods of employing such compounds in the treatment of gamma herpes virus infection can be developed and tested. Particularly preferred are pharmaceutical compounds useful in treating infections by RFHV, KSHV and other members of the RFHV/KSHV subfamily. Suitable drugs are those that interfere with transcription or translation of the Glycoprotein B gene, and those that interfere with the biological function of the polypeptide encoded by the gene. It is not necessary that the mechanism of interference be known; only that the interference be preferential for reactions associated with the infectious process.

Preferred drugs include those that competitively interfere with the binding of the Glycoprotein B to its substrate on target cells, such as heparan sulfate and its analogs. Also preferred are drugs that

competitively interfere with any interaction of Glycoprotein B to other viral envelope components that may be necessary for the virus to exert one of its biologic functions, such as penetration of target cells. Also preferred are molecules capable of cross-linking or otherwise immobilizing the Glycoprotein B, thereby preventing it from binding its substrate or performing any biological function that plays a role in viral infectivity.

This invention provides methods for screening pharmaceutical candidates to determine which are suitable for clinical use. The methods may be brought to bear on antiviral compounds that are currently known, and those which may be designed in the future.

The method involves combining an active Glycoprotein B with the pharmaceutical candidate, and determining whether the biochemical function is altered by the pharmaceutical candidate. The Glycoprotein B may be any fragment encoded by the Glycoprotein B gene of the RFHV/KSHV subfamily that has Glycoprotein B activity. Suitable fragments may be obtained by expressing a genetically engineered polypeptide encoding an active site of the molecule, or by cleaving the Glycoprotein B with proteases and purifying the active fragments. In a preferred embodiment, the entire Glycoprotein B is provided. The reaction mixture will also comprise other components necessary to measure the biological activity of the protein. For example, in an assay to measure substrate binding, heparan sulfate or an analog thereof may be provided, perhaps linked to a solid support to facilitate measurement of the binding reaction.

One embodiment of the screening method is to measure binding of the pharmaceutical candidate directly to the isolated Glycoprotein B, or a fragment thereof. Compounds that bind to an active site of the molecule are expected to interfere with Glycoprotein B activity. Thus, the entire Glycoprotein B, or a fragment comprising the active site, is mixed with the pharmaceutical candidate. Binding of the candidate can be measured directly, for example, by providing the candidate in a radiolabeled or stable-isotope labeled form. The presence of label bound to the Glycoprotein B can be determined, for example, by precipitating the Glycoprotein B with a suitable antibody, or by providing the molecule attached to a solid phase, and washing the solid phase after the reaction. Binding of the candidate to the Glycoprotein B may also be observed as a conformational change, detected for example by difference spectroscopy, nuclear magnetic resonance, or circular dichroism. Alternatively, binding may be determined in a competitive assay: for example, Glycoprotein B is mixed with the candidate, and then labeled nucleotide or a fragment of a regulatory subunit is added later. Binding of the candidate to the biochemically relevant site should inhibit subsequent binding of the labeled compound.

A second embodiment of the screening method is to measure the ability of the pharmaceutical candidate to inhibit the binding of Glycoprotein B to a substrate or substrate analog. A preferred analog is heparin, coupled a solid support such as Sepharose™ beads. Inhibition may be measured, for example, by providing a radiolabel to the Glycoprotein B, incubating it with the pharmaceutical candidate, adding the affinity resin, then washing and counting the resin to determine if the candidate has decreased the amount of radioactivity bound. Pharmaceutical candidates may also be tested for their ability to competitively interfere with interactions between Glycoprotein B and other herpes virus proteins.

A third embodiment of the screening method is to measure the ability of the pharmaceutical candidate to inhibit an activity of an active particle, such as a viral particle, mediated by Glycoprotein B.

A particle is engineered to express Glycoprotein B, but not other components that are capable of mediating the same function. The ability of the particle to exhibit a biological function, such as substrate binding or membrane fusion, is then measured in the presence and absence of the pharmaceutical candidate by providing an appropriate target.

This invention also provides for the development of pharmaceuticals for the treatment of herpes infection by rational drug design. See, generally, Hodgson, and Erickson et al. In this embodiment, the three-dimensional structure of the Glycoprotein B is determined, either by predictive modeling based on the amino acid sequence, or preferably, by experimental determination. Experimental methods include antibody mapping, mutational analysis, and the formation of anti-idiotypes. Especially preferred is X-ray crystallography. Knowing the three-dimensional structure of the glycoprotein, especially the orientation of important amino acid groups near the substrate binding site, a compound is designed de novo, or an existing compound is suitably modified. The designed compound will have an appropriate charge balance, hydrophobicity, and/or shape to permit it to attach near an active site of the Glycoprotein B, and sterically interfere with the normal biochemical function of that site. Preferably, compounds designed by this method are subsequently tested in a drug screening assay, such as those outlined above.

#### 20 ***Antibodies against Glycoprotein B and their preparation***

The amino acid sequence of the Glycoprotein B molecules embodied herein are foreign to the hosts they infect. Glycoprotein B from other species of herpes virus are known to be strongly immunogenic in mammals. Anti-Glycoprotein B is formed in humans, for example, as a usual consequence of infection with hCMV. By analogy, it is expected that Glycoprotein B of RFHV, KSHV, and other members of the RFHV/KSHV subfamily will be immunogenic in mammals, including humans. These expectations are supported by the observations described in the Example section below.

Antibodies against a polypeptide are generally prepared by any method known in the art. To stimulate antibody production in an animal experimentally, it is often preferable to enhance the immunogenicity of a polypeptide by such techniques as polymerization with glutaraldehyde, or combining with an adjuvant, such as Freund's adjuvant. The immunogen is injected into a suitable experimental animal: preferably a rodent for the preparation of monoclonal antibodies; preferably a larger animal such as a rabbit or sheep for preparation of polyclonal antibodies. It is preferable to provide a second or booster injection after about 4 weeks, and begin harvesting the antibody source no less than about 1 week later.

Sera harvested from the immunized animals provide a source of polyclonal antibodies. Detailed procedures for purifying specific antibody activity from a source material are known within the art. If desired, the specific antibody activity can be further purified by such techniques as protein A chromatography, ammonium sulfate precipitation, ion exchange chromatography, high-performance

liquid chromatography and immunoaffinity chromatography on a column of the immunizing polypeptide coupled to a solid support.

5 Polyclonal antibodies raised by immunizing with an intact Glycoprotein B or a fragment comprising conserved sequences may be cross-reactive between herpes viruses. Antibodies that are virus or subfamily specific may be raised by immunizing with a suitably specific antigen, such as those listed above in Table 8. Alternatively, polyclonal antibodies raised against a larger fragment may be rendered specific by removing unwanted activity against other virus Glycoprotein B's, for example, by passing the antibodies over an adsorbent made from Glycoprotein B and collecting the unbound fraction.

10 Alternatively, immune cells such as splenocytes can be recovered from the immunized animals and used to prepare a monoclonal antibody-producing cell line. See, for example, Harrow & Lane (1988), U.S. Patent Nos. 4,472,500 (Milstein et al.), and U.S. 4,444,887 (Hoffman et al.).

Briefly, an antibody-producing line can be produced inter alia by cell fusion, or by transforming antibody-producing cells with Epstein Barr Virus, or transforming with oncogenic DNA. The treated cells are cloned and cultured, and clones are selected that produce antibody of the desired specificity. Specificity testing can be performed on culture supernatants by a number of techniques, such as using the immunizing polypeptide as the detecting reagent in a standard immunoassay, or using cells expressing the polypeptide in immunohistochemistry. A supply of monoclonal antibody from the selected clones can be purified from a large volume of tissue culture supernatant, or from the ascites fluid of suitably prepared host animals injected with the clone.

20 Effective variations of this method include those in which the immunization with the polypeptide is performed on isolated cells. Antibody fragments and other derivatives can be prepared by methods of standard protein chemistry, such as subjecting the antibody to cleavage with a proteolytic enzyme. Genetically engineered variants of the antibody can be produced by obtaining a polynucleotide encoding the antibody, and applying the general methods of molecular biology to introduce mutations and translate the variant.

25 Monoclonal antibodies raised by injecting an intact Glycoprotein B or a fragment comprising conserved sequences may be cross-reactive between herpes viruses. Antibodies that are virus or subfamily specific may be raised by immunizing with a suitably specific antigen, as may be selected from Table 8. Alternatively, virus-specific clones may be selected from the cloned hybridomas by using a suitable antigen, such as one selected from Class III of Table 8, in the screening process.

30 Specific antibodies against herpes virus Glycoprotein B have a number of uses in developmental, diagnostic and therapeutic work. For example, antibodies can be used in drug screening (see U.S. Patent No. 5,120,639). They may also be used as a component of a passive vaccine, or for detecting herpes virus in a biological sample and for drug targeting, as described in the following sections.

35 Anti-Idiotypes relating to Glycoprotein B may also be prepared. This is accomplished by first preparing a Glycoprotein B antibody, usually a monoclonal antibody, according to the aforementioned methodology. The antibody is then used as an immunogen in a volunteer or experimental animal to



raise an anti-idiotypic. The anti-idiotypic may be either monoclonal or polyclonal, and its development is generally according to the methodology used for the first antibody. Selection of the anti-idiotypic or hybridoma clones expressing anti-idiotypic is done using the immunogen antibody as a positive selector, and using antibodies of unrelated specificity as negative selectors. Usually, the negative selector antibodies will be a polyclonal immunoglobulin preparation or a pool comprising monoclonal immunoglobulins of the same immunoglobulin class and subclass, and the same species as the immunogen antibody. An anti-idiotypic may be used as an alternative component of an active vaccine against Glycoprotein B.

#### 10 *Use of antibodies for detecting Glycoprotein B in biological samples*

Antibodies specific for Glycoprotein B can be used to detect Glycoprotein B polypeptides and fragments of viral origin that may be present, for example, in solid tissue samples and cultured cells. Immunohistological techniques to carry out such determinations will be obvious to a practitioner of ordinary skill. Generally, the tissue is preserved by a combination of techniques which may include freezing, exchanging into different solvents, fixing with agents such as paraformaldehyde, drying with agents such as alcohol, or embedding in a commercially available medium such as paraffin or OCT. A section of the sample is suitably prepared and overlaid with a primary antibody specific for the protein.

The primary antibody may be provided directly with a suitable label. More frequently, the primary antibody is detected using one of a number of developing reagents which are easily produced or available commercially. Typically, these developing reagents are anti-immunoglobulin or protein A, and they typically bear labels which include, but are not limited to: fluorescent markers such as fluorescein, enzymes such as peroxidase that are capable of precipitating a suitable chemical compound, electron dense markers such as colloidal gold, or radioisotopes such as <sup>125</sup>I. The section is then visualized using an appropriate microscopic technique, and the level of labeling is compared between the suspected virally infected and a control cell, such as cells surrounding the area of infection or taken from a remote site.

Proteins encoded by a Glycoprotein B gene can also be detected in a standard quantitative immunoassay. If the protein is secreted or shed from infected cell in any appreciable amount, it may be detectable in plasma or serum samples. Alternatively, the target protein may be solubilized or extracted from a solid tissue sample. Before quantitating, the protein may optionally be affixed to a solid phase, such as by a blot technique or using a capture antibody.

A number of immunoassay methods are established in the art for performing the quantitation. For example, the protein may be mixed with a pre-determined non-limiting amount of the reagent antibody specific for the protein. The reagent antibody may contain a directly attached label, such as an enzyme or a radioisotope, or a second labeled reagent may be added, such as anti-immunoglobulin or protein A. For a solid-phase assay, unreacted reagents are removed by washing. For a liquid-phase assay, unreacted reagents are removed by some other separation technique, such as filtration or chromatography. The amount of label captured in the complex is positively related to the amount of target protein present in the test sample. A variation of this technique is a competitive assay, in which

the target protein competes with a labeled analog for binding sites on the specific antibody. In this case, the amount of label captured is negatively related to the amount of target protein present in a test sample. Results obtained using any such assay are compared between test samples, and control samples from an uninfected source.

5

#### ***Use of antibodies for drug targeting***

An example of how antibodies can be used in therapy of herpes virus infection is in the specific targeting of effector components. Virally infected cells generally display peptides of the virus, especially proteins expressed on the outside of the viral envelope. The peptide therefore provides a marker for infected cells that a specific antibody can bind to. An effector component attached to the antibody therefore becomes concentrated near the infected cells, improving the effect on those cells and decreasing the effect on uninfected cells. Furthermore, if the antibody is able to induce endocytosis, this will enhance entry of the effector into the cell interior.

For the purpose of targeting, an antibody specific for the viral polypeptide (in this case, a region of a Glycoprotein B) is conjugated with a suitable effector component, preferably by a covalent or high-affinity bond. Suitable effector components in such compositions include radionuclides such as <sup>131</sup>I, toxic chemicals, and toxic peptides such as diphtheria toxin. Another suitable effector component is an antisense polynucleotide, optionally encapsulated in a liposome.

20

#### ***Diagnostic kits***

Diagnostic procedures using the polynucleotides, oligonucleotides, peptides, or antibodies of this invention may be performed by diagnostic laboratories, experimental laboratories, practitioners, or private individuals. This invention provides diagnostic kits which can be used in these settings. The presence of a herpes virus in the individual may be manifest in a clinical sample obtained from that individual as an alteration in the DNA, RNA, protein, or antibodies contained in the sample. An alteration in one of these components resulting from the presence of a herpes virus may take the form of an increase or decrease of the level of the component, or an alteration in the form of the component, compared with that in a sample from a healthy individual. The clinical sample is optionally pre-treated for enrichment of the target being tested for. The user then applies a reagent contained in the kit in order to detect the changed level or alteration in the diagnostic component.

Each kit necessarily comprises the reagent which renders the procedure specific: a reagent polynucleotide, used for detecting target DNA or RNA; a reagent antibody, used for detecting target protein; or a reagent polypeptide, used for detecting target antibody that may be present in a sample to be analyzed. The reagent is supplied in a solid form or liquid buffer that is suitable for inventory storage, and later for exchange or addition into the reaction medium when the test is performed. Suitable packaging is provided. The kit may optionally provide additional components that are useful in the procedure. These optional components include buffers, capture reagents, developing reagents,

labels, reacting surfaces, means for detection, control samples, instructions, and interpretive information.

***Other members of the RFHV/KSHV subfamily***

5

RFHV and KSHV are exemplary members of the RFHV/KSHV subfamily. This invention embodies polynucleotide sequences encoding Glycoprotein B of other members of the subfamily, as defined herein. The consensus-degenerate gamma herpes virus oligonucleotide Type 1 and 2 primers, and the methods described herein are designed to be suitable for characterization of the corresponding polynucleotide fragment of other members of the RFHV/KSHV subfamily. One such member is another virus infecting monkeys, designated RFHV2. A segment of the Glycoprotein encoding sequence for this

10

virus was cloned from RF tissue obtained from a *Macaca mulatta* monkey, as described in Example 12.

15

In order to identify and characterize other members of the family, reagents and methods of this invention are applied to DNA extracted from tissue samples suspected of being infected with such a virus.

20

Suitable sources of DNA for this purpose include biological samples obtained from a wide range of conditions occurring in humans and other vertebrates. Preferred are conditions in which the agent is suspected of being lymphotropic, similar to other members of the gamma herpes virus subfamily; for example, infectious mononucleosis of non-EBV origin. More preferred are conditions which resemble in at least one of their clinical or histological features the conditions with which RFHV or KSHV are associated. These include: a) conditions in which fibroproliferation is part of the pathology of the disease, especially in association with collagen deposition, and especially where the fibrous tissue is disorganized; b) conditions involving vascular dysplasia; c) conditions involving malignant transformation, especially but not limited to cells of lymphocyte lineage; d) conditions for which an underlying immunodeficiency contributes to the frequency or severity of the disease; e) conditions which arise idiopathically at multiple sites in an organ or in the body as a whole; f) conditions which epidemiological data suggests are associated with an infectious or environmental agent. Conditions which fulfill more than one of these criteria are comparably more preferred. Some examples of especially preferred conditions include retroperitoneal fibrosis, nodular fibromatosis, pseudosarcomatous fibromatosis, fibrosarcomas, sclerosing mesenteritis, acute respiratory disease syndrome, idiopathic pulmonary fibrosis, diffuse proliferative glomerulonephritis of various types, gliomas, glioblastomas, gliosis, and all types of leukemias and lymphomas.

25

30

The type of tissue sample used will depend on the clinical manifestations of the condition. Samples more likely to contain a virus associated with the condition may be taken from the site involved in the disease pathology, or to which there is some other evidence of viral tropism. Peripheral blood mononuclear cells of an infected individual may also act as a carrier of an RFHV/KSHV subfamily virus.

35

KSHV has been detected in PBMC of both Kaposi's Sarcoma (Moore et al. 1995b) and Castleman's disease (Dupin et al.). Other suitable sources are cell cultures developed from such sources, and enriched or isolated preparations of virus obtained from such sources. For negative control samples,

tissue may be obtained from apparently unaffected sites on the same individuals, or from matched individuals who apparently do not suffer from the condition.

The process of identification of members of the RFHV/KSHV subfamily preferably involves the use of the methods and reagents provided in this invention, either singularly or in combination.

5 One method involves amplifying a polynucleotide encoding a herpes virus Glycoprotein B from DNA extracted from the sample. This can be performed, for example, by amplifying the polynucleotide in a reaction such as a PCR. In one variation, the amplification reaction is primed using broadly specific consensus-degenerate Type 1 oligonucleotides, such as those shown in Table 4. This will amplify herpes viruses, primarily of the gamma type. Since the RFHV/KSHV subfamily is a subset of gamma  
10 herpes viruses, Glycoprotein B sequences detected by this variation need to be characterized further to determine whether they fall into the RFHV/KSHV subfamily. In a second variation, the amplification is primed with RFHV or KSHV specific Type 3 oligonucleotides, such as those listed in Table 7, or other Glycoprotein B polynucleotide segments taken from these viruses. The amplification is conducted under conditions of medium to low stringency, so that the oligonucleotides will cross-hybridize with  
15 related species of viruses. In a more preferred variation, the amplification reaction is primed using RFHV/KSHV subfamily specific Type 2 oligonucleotides, such as those listed in Table 6. Under appropriate hybridization conditions, these primers will preferentially amplify Glycoprotein B from herpes viruses in the subfamily.

Preferred members of the subfamily detected using a Glycoprotein B polynucleotide probe are  
20 those that are at least 65% identical with the RFHV or KSHV Glycoprotein B nucleotide sequence between residues 36 and 354 of SEQ. ID NO:1 or SEQ. ID NO:3. More preferred are those that are at least about 67% identical; more preferred are those at least about 70% identical; more preferred are those that are at least about 80% identical; even more preferred are those about 90% identical or more.

Members of the subfamily can also be identified by performing a hybridization assay on the  
25 polynucleotide of the sample, using a suitable probe. The polynucleotide to be tested may optionally be amplified before conducting the hybridization assay, such as by using Type 1 or Type 2 oligonucleotides as primers. The target is then tested in a hybridization reaction with a suitable labeled probe. The probe preferably comprises at least 21 nucleotides, preferably at least about 25 nucleotides, more preferably at least about 50 nucleotides contained the RFHV or KSHV Glycoprotein B  
30 sequence in SEQ. ID NOS:1 and 3. Even more preferably, the probe comprises nucleotides 36-354 of SEQ. ID NOS:1 or 3. Other preferred probes include Type 2 oligonucleotides, such as those shown in Table 6. Hybridization conditions are selected to permit the probe to hybridize with Glycoprotein B polynucleotide sequences from the RFHV/KSHV subfamily, but not previously sequenced herpes viruses; particularly sHV1, bHV4, eHV2, mHV68, hEBV, hCMV, hHV6, hVZV, and HSV1. Formation of  
35 a stable duplex with the test polynucleotide under these conditions suggests the presence of a polynucleotide in the sample derived from a member of the RFHV/KSHV subfamily.

Members of the subfamily can also be identified by using a Class II antibody, the preparation of which was outlined earlier. A Class II antibody cross-reacts between antigens produced by members of the RFHV/KSHV subfamily, but not with other antigens, including those produced by herpes viruses not

members of the subfamily. The test for new subfamily members is performed, for example, by using the antibodies in an immunohistochemistry study of tissue sections prepared from individuals with the conditions listed above. Positive staining of a tissue section with the antibody suggests the presence of Glycoprotein B in the sample from a member of the RFHV/KSHV subfamily, probably because the tissue is infected with the virus. If, in addition, the tissue section is non-reactive with RFHV and KSHV specific Class III antibodies, the Glycoprotein B in the tissue may be derived from another member of the subfamily. Similarly, if Class II antibodies are found in the circulation of an individual, the individual may have been subject to a present or past infection with a member of the RFHV/KSHV subfamily.

Once a putative new virus is identified by any of the aforementioned methods, its membership in the RFHV/KSHV subfamily may be confirmed by obtaining and sequencing a region of the Glycoprotein B gene of the virus, and comparing it with that of RFHV or KSHV according to the subfamily definition. For new members of the RFHV/KSHV subfamily, other embodiments of this invention may be brought into play for purposes of detection, diagnosis, and pharmaceutical development. Adaptation of the embodiments of the invention for a new subfamily member, if required, is expected to be minor in nature, and will be obvious based on the new sequence data, or a matter of routine adjustment.

#### ***Altered forms of Glycoprotein B from the RFHV/KSHV subfamily***

This invention also embodies altered forms of Glycoprotein B of the RFHV/KSHV subfamily.

A number of studies on both naturally occurring and induced mutations of the Glycoprotein B of HSV1 and hCMV point to a role of certain regions of the molecule for its various biochemical functions. See, for example, Reschke et al. and Baghian et al. for a role of carboxy-terminal amino acids in fusion; Shiu et al. and Pellett et al. for epitopes for neutralizing antibodies; Gage et al. for regions of the molecule involved in syncytium formation; Navarro et al. (1992) for regions involved in virus penetration and cell-to-cell spread; Quadri et al. and Navarro et al. (1991) for regions involved in intracellular transport of Glycoprotein B during biosynthesis.

Some of the residues described may be conserved between the Glycoprotein B molecules of the viruses investigated previously, and the Glycoprotein B molecules described herein. By analogy, mutation of the same residue in the Glycoprotein B of the RFHV/KSHV subfamily is expected to have a similar effect as described for other viruses. Alternatively, functional regions of different Glycoprotein B molecules may be combined to produce Glycoprotein B recombinants with altered function. For example, replacing the Glycoprotein B gene in a pathogenic virus with that of a non-pathogenic virus may reduce the pathogenicity of the recombinant (Kostal et al.). Either mutation and recombination of Glycoprotein B of the RFHV/KSHV herpes virus subfamily may lead to attenuated strains, in which either the infectivity, replication activity, or pathogenicity is reduced. Alterations in the Glycoprotein B sequence which have these effects are contemplated in this invention.

Attenuated strains of herpes viruses are useful, for example, in developing polyvalent vaccines. It is desirable, especially in developing countries, to provide prophylactic vaccines capable of stimulating the immune system against several potential pathogens simultaneously. Viruses that are engineered to express immunogenic peptides of several different pathogens may accomplish this

purpose. Herpes viruses may be especially suitable vectors, because the large genome may easily accommodate several kilobases of extra DNA encoding the peptides. Ideally, the viral vector is sufficiently intact to exhibit some biological activity and attract the attention of the host's immune system, while at the same time being sufficiently attenuated not to cause significant pathology. Thus, an attenuated virus of the RFHV/KSHV subfamily may be useful as a vaccine against like virulent forms, and may be modified to express additional peptides and extend the range of immune protection.

Another use for attenuated forms of herpes viruses is as delivery vehicles for gene therapy (Latchman et al., Glorioso et al.). In order to be effective, polynucleotides in gene therapy must be delivered to the target tissue site. In the treatment of fibrotic diseases, malignancies and related conditions, attenuated viral vectors of the RFHV/KSHV subfamily may be preferable over other targeting mechanisms, including other herpes viruses, since they have the means by which to target towards the affected tissues. In this embodiment, the virus is first attenuated, and then modified to contain the polynucleotide that is desired for gene therapy, such as those that are outlined in a previous section.

15

#### *Glycoprotein B in RFHV/KSHV subfamily vaccines*

Because of its prominence on the envelope of the infectious virus and infected cells, glycoprotein B is predicted to be a useful target for immune effectors. Herpes virus Glycoprotein B is generally immunogenic, giving rise to antibodies capable of neutralizing the virus and preventing it from entering a replicative phase. In addition, Glycoprotein B is capable of eliciting a T-cell response, which may help eradicate an ongoing viral infection by attacking sites of viral replication in host cells.

This invention embodies vaccine compositions and methods for using them in the prevention and management of infection by viruses from the RFHV/KSHV subfamily.

One series of embodiments relate to active vaccines. These compositions are designed to stimulate an immune response in the individual being treated against Glycoprotein B. They generally comprise either the Glycoprotein B molecule, an immunogenic fragment or variant thereof, or a cell or particle capable of expressing the Glycoprotein B molecule. Alternatively, they may comprise a polynucleotide encoding an immunogenic Glycoprotein B fragment (Hom et al.), preferably in the form of an expression vector. Polynucleotide vaccines may optionally comprise a delivery vehicle like a liposome or viral vector particle, or may be administered as naked DNA.

Vaccine compositions of this invention are designed in such a way that the immunogenic fragment is presented to stimulate the proliferation and/or biological function of the appropriate immune cell type. Compositions directed at eliciting an antibody response comprise or encode B cell epitopes, and may also comprise or encode other elements that enhance uptake and display by antigen-presentation cells, or that recruit T cell help. Compositions directed at eliciting helper T cells, especially CD4<sup>+</sup> cells, generally comprise T cell epitopes that can be presented in the context of class II histocompatibility molecules. Compositions directed at stimulating cytotoxic T cells and their precursors, especially CD8<sup>+</sup> cells, generally comprise T cell epitopes that can be presented in the context of class I histocompatibility molecules.

40

In the protection of an individual against a future exposure with herpes virus, an antibody response may be sufficient. Prophylactic compositions preferably comprise components that elicit a B cell response. Successful eradication of an ongoing herpes virus infection may involve the participation of cytotoxic T cells, T helper-inducer cells, or both. Infections for treating ongoing infection preferably  
5 comprise components capable of eliciting both T helper cells and cytotoxic T cells. Compositions that preferentially stimulate Type 1 helper ( $T_{H1}$ ) cells over Type 2 helper ( $T_{H2}$ ) cells are even more preferred. The preparation and testing of suitable compositions for active vaccines is outlined in the sections that follow.

Another series of embodiments relates to passive vaccines and other materials for adoptive  
10 transfer. These compositions generally comprise specific immune components against Glycoprotein B that are immediately ready to participate in viral neutralization or eradication. Therapeutic methods using these compositions are preferred to prevent pathologic consequences of a recent viral exposure. They are also preferred in immunocompromized individuals incapable of mounting a sufficient immune response to an active vaccine. Such individuals include those with congenital immunodeficiencies,  
15 acquired immunodeficiencies (such as those infected with HIV or on kidney dialysis), and those on immunosuppressive therapies, for example, with corticosteroids.

Suitable materials for adoptive transfer include specific antibody against Glycoprotein B, as described below. Also included are the adoptive transfer of immune cells. For example, T cells reactive against Glycoprotein B may be taken from a donor individual, optionally cloned or cultured in  
20 vitro, and then transferred to a histocompatible recipient. More preferably, the transferred cells are autologous to the recipient, and stimulated in vitro. Thus, T cells are purified from the individual to be treated, cultured in the presence of immunogenic components of Glycoprotein B and suitable stimulatory factors to elicit virus-specific cells, and then readministered.

Certain compositions embodied herein may have properties of both active and passive vaccines.  
25 For example, Glycoprotein B antibody given by adoptive transfer may confer immediate protection against herpes virus, and may also stimulate an ongoing response, through an anti-idiotypic network, or by enhancing the immune presentation of viral antigen.

### 30 ***Vaccines comprising Glycoprotein B polypeptides***

Specific components of vaccines to stimulate an immune response against Glycoprotein B include the intact Glycoprotein B molecule, and fragments of Glycoprotein B that are immunogenic in the host.

Intact Glycoprotein B and longer fragments thereof may be prepared by any of the methods  
35 described earlier, especially purification from a suitable expression vector comprising a Glycoprotein B encoding polynucleotide. Isolated Glycoprotein B from other viral strains stimulate a protective immune response (See U.S. Patent Nos. 5,171,568; Burke et al.). Preferred fragments comprise regions of the molecule exposed on the outside of the intact viral envelope; located within about 650 amino acids of the N-terminal of the mature protein.

Glycosylation of Glycoprotein B is not required for immunogenicity (O'Donnell et al.). Hence, glycosylated and unglycosylated forms of the molecule are equally preferred. Glycosylation may be determined by standard techniques; for example, comparing the mobility of the protein in SDS polyacrylamide gel electrophoresis before and after treating with commercially available endoglycosidase type F or H.

Smaller fragments of 5-50 amino acids comprising particular epitopes of Glycoprotein B are also suitable vaccine components. These may be prepared by any of the methods described earlier; most conveniently, by chemical synthesis. Preferred fragments are those which are immunogenic and expressed on the outside of the viral envelope. Even more preferred are fragments implicated in a biological function of Glycoprotein B, such as binding to cell surface receptors or penetration of the virus into a target cell.

Immunogenicity of various epitopes may be predicted by algorithms known in the art. Antigenic regions for B cell receptors may be determined, for example, by identifying regions of variable polarity (Hopp et al., see Example 9). Antigenic regions for T cell receptors may be determined, for example, by identifying regions capable of forming an amphipathic helix in the presentation groove of a histocompatibility molecule. Antigenic regions may also be identified by analogy with Glycoprotein B molecules of other viral species. See, e.g., Sanchez-Pescador et al. and Mester et al., for B cell epitopes of HSV1; Liu et al. for HLA-restricted helper T cell epitopes of hCMV; and Hanke et al. for cytotoxic T lymphocyte epitopes of HSV1.

Immunogenicity of various epitopes may be measured experimentally by a number of different techniques. Generally, these involve preparing protein fragments of 5-20 amino acids in length comprising potential antigenic regions, and testing them in a specific bioassay. Fragments may be prepared by CNBr and/or proteolytic degradation of a larger segment of Glycoprotein B, and purified, for example, by gel electrophoresis and blotting onto nitrocellulose (Demotz et al.). Fragments may also be prepared by standard peptide synthesis (Schumacher et al., Liu et al.). In a preferred method, consecutive peptides of 12 amino acids overlapping by 8 residues are synthesized according to the entire extracellular domain of the mature Glycoprotein B molecule, using F-Moc chemistry on a nylon membrane support (see Example 11).

Reactivity against the prepared fragment can then be determined in samples from individuals exposed to the intact virus or a Glycoprotein B component. The individual may have been experimentally exposed to the Glycoprotein B component by deliberate administration. Alternatively, the individual may have a naturally occurring viral infection, preferably confirmed by a positive amplification reaction using a virus-specific oligonucleotide probe to Glycoprotein B or DNA Polymerase. Blood samples are obtained from the individual, and used to prepare serum, T cells, and peripheral blood mononuclear cells (PBMC) by standard techniques.

Serum may be tested for the presence of Glycoprotein B specific antibody in an enzyme-linked immunosorbant assay. For example, peptides attached to a solid support such as a nylon membrane are incubated with the serum, washed, incubated with an enzyme-linked anti-immunoglobulin, and developed using an enzyme substrate. The presence of antibody against a particular Glycoprotein B



peptide is indicated by a higher level of reaction product in the test well than in a well containing an unrelated peptide (Example 11).

5 Lymphocyte preparations may be tested for the presence of Glycoprotein B specific helper T cells in a proliferation assay. Approximately  $2 \times 10^4$  helper T cells are incubated with the peptide at  $10^{-4}$ - $10^{-6}$  M in the presence of irradiated autologous or irradiated  $10^5$  PBMC as antigen presenting cells for about 3 days. [ $^3$ H]Thymidine is added for about the last 16 h of culture. The cells are then harvested and washed. Radioactivity in the washed cells at a level of about 10 fold over those cultured in the absence of peptide reflects proliferation of T cells specific for the peptide (Liu et al.). If desired, cells with a CD3 $^+$ 4 $^+$ 8 $^-$  phenotype may be cloned for further characterization of the helper T cell response.

10 Lymphocyte preparations may be tested for the presence of Glycoprotein B specific cytotoxic T cells in a  $^{51}$ Cr release assay. Targets are prepared by infecting allogeneic cells with a herpes virus comprising an expressible Glycoprotein B gene. Alternatively, allogeneic cells transfected with a Glycoprotein B expression vector may be used. The targets are incubated with  $^{51}$ Cr for about 90 min at 37°C and then washed. About  $5 \times 10^4$  target cells are incubated with  $10^{-4}$ - $10^{-5}$  M of the peptide and 15 0.1-2  $\times 10^4$  test T cells for about 30 min at 37°C. Radioactivity released into the supernatant at a level substantially above that due to spontaneous lysis reflects CTL activity. If desired, cells with a CD3 $^+$ 4 $^+$ 8 $^-$  phenotype may be cloned for further characterization of the CTL response.

Glycoprotein B peptides may optionally be combined in a vaccine with other peptides of the same virus. Suitable peptides include peptides of any of the other components of the herpes virus, 20 such as Glycoproteins C, D, H, E, I, J, and G. Glycoprotein B peptides may also optionally be combined with immunogenic peptides from different viruses to provide a multivalent vaccine against more than one pathogenic organism. Peptides may be combined by preparing a mixture of the peptides in solution, or by synthesizing a fusion protein in which the various peptide components are linked.

25 Forms of Glycoprotein B comprising suitable epitopes may optionally be treated chemically to enhance their immunogenicity, especially if they comprise 100 amino acids or less. Such treatment may include cross-linking, for example, with glutaraldehyde; linking to a protein carrier, such as keyhole limpet hemocyanin (KLH) or tetanus toxoid.

30 The peptide or peptide mixture may be used neat, but normally will be combined with a physiologically and pharmacologically acceptable excipient, such as water, saline, physiologically buffered saline, or sugar solution.

In a preferred embodiment, an active vaccine also comprises an adjuvant which enhances presentation of the immunogen or otherwise accentuates the immune response against the immunogen. Suitable adjuvants include alum, aluminum hydroxide, beta-2 microglobulin (WO 91/16924: Rock et al.), muramyl dipeptides, muramyl tripeptides (U.S. Patent No. 5,171,568: Burke et al.), and monophosphoryl lipid A (U.S. Patent No. 4,436,728: Ribi et al.; and WO 92/16231: Francotte et al.). Immunomodulators such as Interleukin 2 may also be present. The peptide and other components (if present) are optionally encapsulated in a liposome or microsphere. For an outline of the experimental testing of various adjuvants, see U.S. Patent No. 5,171,568 (Burke et al.). A variety of

adjuvants may be efficacious. The choice of an adjuvant will depend at least in part on the stability of the vaccine in the presence of the adjuvant, the route of administration, and the regulatory acceptability of the adjuvant, particularly when intended for human use.

Polypeptide vaccines generally have a broad range of effective latitude. The usual route of administration is intramuscular, but preparations may also be developed which are effective given by other routes, including intravenous, intraperitoneal, oral, intranasal, and by inhalation. The total amount of Glycoprotein B polypeptide per dose of vaccine when given intramuscularly will generally be about 10  $\mu$ g to 5 mg; usually about 50  $\mu$ g to 2 mg; and more usually about 100 to 500  $\mu$ g. The vaccine is preferably administered first as a priming dose, and then again as a boosting dose, usually at least four weeks later. Further boosting doses may be given to enhance or rejuvenate the response on a periodic basis.

#### *Vaccines comprising viral particles expressing Glycoprotein B*

Active vaccines may also be prepared as particles that express an immunogenic epitope of Glycoprotein B.

One such vaccine comprises the L-particle of a recombinant herpes virus (see U.S. Patent No. 5,284,122: Cunningham et al.). The genome of the recombinant virus is defective in a capsid component, or otherwise prevented from forming intact virus; however, it retains the ability to make L-particles. The genome is engineered to include a Glycoprotein B encoding polynucleotide of the present invention operatively linked to the controlling elements of the recombinant virus. The virus is then grown, for example, in cultured cells, and the particles are purified by centrifugation on a suitable gradient, such as FICOLL™. Such preparations are free of infective virus, and capable of expressing peptide components of a number of different desirable epitopes.

Another such vaccine comprises a live virus that expresses Glycoprotein B of the present invention as a heterologous antigen. Such viruses include HIV, SIV, FIV, equine infectious anemia, visna virus, and herpes viruses of other species. The virus should be naturally non-pathogenic in the species to be treated; or alternatively, it should be attenuated by genetic modification, for example, to reduce replication or virulence. Herpes virus may be attenuated by mutation of a gene involved in replication, such as the DNA Polymerase gene. Herpes virus may also be attenuated by deletion of an essential late-stage component, such as Glycoprotein H (WO 92/05263: Inglis et al.). A live vaccine may be capable of a low level of replication in the host, particularly if this enhances protein expression, but not to the extent that it causes any pathological manifestation in the subject being treated.

A preferred viral species for preparing a live vaccine is adenovirus. For human therapy, human adenovirus types 4 and 7 have been shown to have no adverse effects, and are suitable for use as vectors. Accordingly, a Glycoprotein B polynucleotide of the present invention may be engineered, for example, into the E1 or E3 region of the viral genome. It is known that adenovirus vectors expressing Glycoprotein B from HSV1 or HSV2 stimulate the production of high titer virus-neutralizing antibody (McDermott et al.). The response protects experimental animals against a lethal challenge with the respective live virus.

Also preferred as a virus for a live recombinant vaccine is a recombinant pox virus, especially vaccinia. Even more preferred are strains of vaccinia virus which have been modified to inactivate a non-essential virulence factor, for example, by deletion or insertion of an open reading frame relating to the factor (U.S. Patent No. 5,364,773: Paoletti et al.). To prepare the vaccine, a Glycoprotein B  
5 encoding polynucleotide of the present invention is genetically engineered into the viral genome and expressed under control of a vaccinia virus promoter. Recombinants of this type may be used directly for vaccination at about  $10^7$ - $10^8$  plaque-forming units per dose. Single doses may be sufficient to stimulate an antibody response. Vaccinia virus recombinants comprising Glycoprotein B of HSV1 are effective in protecting mice against lethal HSV1 infection (Cantin et al.).

10 Another vaccine in this category is a self-assembling replication-defective hybrid virus. See, for example, WO 92/05263 (Inglis et al.). The particle may contain, for example, capsid and envelope glycoproteins, but not an intact viral genome. As embodied in this invention, one of the glycoproteins in the viral envelope is Glycoprotein B.

In a preferred embodiment, the particle is produced by a viral vector of a first species, having a  
15 sufficient segment of the genome of that species to replicate, along with encoding regions for a capsid and an envelope from a heterologous species (see U.S. Patent No. 5,420,026: Payne). Genetic elements of the first species are selected such that infection of eukaryotic cells with the vector produces capsid and envelope glycoproteins that self-assemble into replication-defective particles. In a variant of this embodiment, polynucleotides encoding the capsid and envelope glycoproteins are provided in two  
20 separate vectors derived from the first viral species. The capsid encoding regions may be derived from a lentivirus, such as HIV, SIV, FIV, equine infectious anemia virus, or visna virus. The envelope encoding regions comprise a Glycoprotein B encoding polynucleotide of the present invention. Preferably, all envelope components are encoded by a herpes virus, particularly of the RFHV/KSHV subfamily. The defective viral particles are obtained by infecting a susceptible eukaryotic cell line such  
25 as BSC-40 with the vector(s) and harvesting the supernatant after about 18 hours. Viral particles may be further purified, if desired, by centrifugation through a sucrose cushion. Particles may also be treated with 0.8% formalin at 40°C for 24 hours prior to administration as a vaccine.

Vaccines comprising a live attenuated virus or virus analog may be lyophilized for refrigeration. Diluents may optionally include tissue culture medium, sorbitol, gelatin, sodium bicarbonate, albumin,  
30 gelatin, saline solution, phosphate buffer, and sterile water. Other active components may optionally be added, such as attenuated strains of measles, mumps, and rubella, to produce a polyvalent vaccine. The suspension may be lyophilized, for example, by the gas injection technique. This is performed by placing vials of vaccine in a lyophilizing chamber precooled to about -45°C with 10-18 Pa of dry sterile argon, raising the temperature about 5-25°C per h to +30°C, conducting a second lyophilizing cycle with  
35 full vacuum, and then sealing the vials under argon in the usual fashion (see EP 0290197B1: Mcaleer et al.). For vaccines comprising live herpes virus, the final lyophilized preparation will preferably contain 2-8% moisture.

It is recognized that a number of alternative compositions for active vaccines, not limited to those described here in detail, may be efficacious in eliciting specific B- and T-cell immunity. All such

compositions are embodied in the spirit of the present invention, providing they include a RFHV/KSHV subfamily Glycoprotein B polynucleotide or polypeptide as an active ingredient.

***Vaccines comprising Glycoprotein B antibodies***

5

Antibody against Glycoprotein B of the RFHV/KSHV subfamily may be administered by adoptive transfer to immediately confer a level of humoral immunity in the treated subject. Passively administered anti-glycoprotein B experimentally protects against a lethal challenge with other herpes viruses, even in subjects with compromised T-cell immunity (Eis-Hubinger et al.).

10

The antibody molecule used should be specific for Glycoprotein B against which protection is desired. It should not cross-reactive with other antigens, particularly endogenous antigens of the subject to be treated. The antibody may be specific for the entire RFHV/KSHV subfamily (Class II antibodies), or for a particular virus species (Class III antibodies), depending on the objective of the treatment. Preferably, the antibody will have an overall affinity for a polyvalent antigen of at least about  $10^8 M^{-1}$ ; more preferably it will be at least about  $10^{10} M^{-1}$ ; more preferably it will be at least about  $10^{12} M^{-1}$ ; even more preferably, it will be  $10^{13} M^{-1}$  or more. Intact antibody molecules, recombinants, fusion proteins, or antibody fragments may be used; however, intact antibody molecules or recombinants able to express natural antibody effector functions are preferred. Relevant effector functions include but are not limited to virus aggregation; antibody-dependent cellular cytotoxicity; complement activation; and opsonization.

20

Antibody may be prepared according to the description provided in an earlier section. For systemic protection, the antibody is preferably monomeric, and preferably of the IgG class. For mucosal protection, the antibody may be polymeric, preferably of the IgA class. The antibody may be either monoclonal or polyclonal; typically, a cocktail of monoclonal antibodies is preferred. It is also preferred that the preparation be substantially pure of other biological components from the original antibody source. Other antibody molecules of desired reactivity, and carriers or stabilizers may be added after purification.

25

In some instances, it is desirable that the antibody resemble as closely as possible an antibody of the species which is to be treated. This is to prevent the administered antibody from becoming itself a target of the recipient's immune response. Antibodies of this type are especially desirable when the subject has an active immune system, or when the antibodies are to be administered in repeat doses.

30

Accordingly, this invention embodies anti-Glycoprotein B antibody which is human, or which has been humanized. Polyclonal human antibody may be purified from the sera of human individuals previously infected with the respective RFHV/KSHV subfamily herpes virus, or from volunteers administered with an active vaccine. Monoclonal human antibody may be produced from the lymphocytes of such individuals, obtained, for example, from peripheral blood. In general, human hybridomas may be generated according to the methods outlined earlier. Usually, the production of stable human hybridomas will require a combination of manipulative techniques, such as both fusion with a human myeloma cell line and transformation, for example, with EBV.

35

In a preferred method, human antibody is produced from a chimeric non-primate animal with functional human immunoglobulin loci (WO 91/10741: Jakobovits et al.). The non-primate animal strain (typically a mouse) is incapable of expressing endogenous immunoglobulin heavy chain, and optimally at least one endogenous immunoglobulin light chain. The animals are genetically engineered to  
5 express human heavy chain, and optimally also a human light chain. These animals are immunized with a Glycoprotein B of the RFHV/KSHV subfamily of herpes viruses. Their sera can then be used to prepare polyclonal antibody, and their lymphocytes can be used to prepare hybridomas in the usual fashion. After appropriate selection and purification, the resultant antibody is a human antibody with the desired specificity.

10 In another preferred method, a monoclonal antibody with the desired specificity for Glycoprotein B is first developed in another species, such as a mouse, and then humanized. To humanize the antibody, the polynucleotide encoding the specific antibody is isolated, antigen binding regions are obtained, and then recombined with polynucleotides encoding elements of a human immunoglobulin of unrelated specificity. Alternatively, the nucleotide sequence of the specific antibody is obtained and  
15 used to design a related sequence with human characteristics, which can be prepared, for example, by chemical synthesis. The heavy chain constant region or the light chain constant region of the specific antibody, preferably both, are substituted with the constant regions of a human immunoglobulin of the desired class. Preferably, segments of the variable region of both chains outside the complementarity determining regions (CDR) are also substituted with their human equivalents (EP 0329400: Winter).

20 Even more preferably, segments of the variable region are substituted with their human equivalents, providing they are not involved either in antigen binding or maintaining the structure of the binding site. Important amino acids may be identified, for example, as described by Padian. In one particular technique (WO 94/11509: Couto et al.), a positional consensus sequence is developed using sequence and crystallography data of known immunoglobulins. The amino acid sequence of the  
25 Glycoprotein B specific antibody is compared with the model sequence, and amino acids involved in antigen binding, contact with CDR's, or contact with opposing chains are identified. The other amino acids are altered, where necessary, to make them conform to a consensus of human immunoglobulin sequences. A polynucleotide encoding the humanized sequence is then prepared, transfected into a host cell, and used to produce humanized antibody with the same Glycoprotein B specificity as the  
30 originally obtained antibody clone.

Specific antibody obtained using any of these methods is generally sterilized, mixed with a pharmaceutically compatible excipient. Stabilizers such as 0.3 molar glycine, and preservatives such as 1:10,000 thimerosal, may also be present. The suspension may be buffered to neutral pH (~7.0), for example, by sodium carbonate. The potency may optionally be adjusted by the addition of normal  
35 human IgG, obtained from large pools of normal plasma, for example, by the Cohn cold ethanol fractionation procedure. Other diluents, such as albumin solution, may be used as an alternative. The concentration is adjusted so that a single dose administration constitutes 0.005-0.2 mg/kg, preferably about 0.06 mg/kg. A single dose preferably results in a circulating level of anti-Glycoprotein B, as detected by ELISA or other suitable technique, which are comparable to those observed in individuals

who have received an active Glycoprotein B vaccine or have recovered from an acute infection with the corresponding virus, or which are known from experimental work to be protective against challenges with a pathologic dose of virus.

Administration should generally be performed by intramuscular injection, not intravenously, and care should be taken to assure that the needle is not in a blood vessel. Special care should be taken with individuals who have a history of systemic allergic reactions following administration of human globulin. For prophylactic applications, the antibody preparation may optionally be administered in combination with an active vaccine for Glycoprotein B, as described in the preceding sections. For post-exposure applications, the antibody preparation is preferably administered within one week of the exposure, more preferably within 24 hours, or as soon as possible after the exposure. Subsequent doses may optionally be given at approximately 3 month intervals.

As for all therapeutic instruments described herein, the amount of composition to be used, and the appropriate route and schedule of administration, will depend on the clinical status and requirements of the particular individual being treated. The choice of a particular regimen is ultimately the responsibility of the prescribing physician or veterinarian.

The foregoing description provides, inter alia, a detailed explanation of how Glycoprotein B encoding regions of herpes viruses, particularly those of the RFHV/KSHV subfamily, can be identified and their sequences obtained. Polynucleotide sequences for encoding regions of Glycoprotein B of both RFHV and KSHV are provided.

The polynucleotide sequences listed herein for RFHV and KSHV are believed to be an accurate rendition of the sequences contained in the polynucleotides from the herpes viruses in the tissue samples used for this study. They represent a consensus of sequence data obtained from multiple clones. However, it is recognized that sequences obtained by amplification methods such as PCR may comprise occasional errors in the sequence as a result of amplification. The error rate is estimated to be between about 0.44% and 0.75% for single determinations; about the same rate divided by  $\sqrt{(n-1)}$  for the consensus of  $n$  different determinations. Nevertheless, the error rate may be as high as 1% or more. Sequences free of amplification errors can be obtained by creating a library of herpes virus polynucleotide sequences, using oligonucleotides such as those provided in Table 7 to select relevant clones, and sequencing the DNA in the selected clones. The relevant methodology is well known to a practitioner of ordinary skill in the art, who may also wish to refer to the description given in the Example section that follows.

It is recognized that allelic variants and escape mutants of herpes viruses occur. Polynucleotides and polypeptides may be isolated or derived that incorporate mutations, either naturally occurring, or accidentally or deliberately induced, without departing from the spirit of this invention.

The examples presented below are provided as a further guide to a practitioner of ordinary skill in the art, and are not meant to be limiting in any way.

## EXAMPLES

### *Example 1: Oligonucleotide primers for Herpes Virus Glycoprotein B*

5 Amino acid sequences of known herpes virus Glycoprotein B molecules were obtained from the PIR protein database, or derived from DNA sequences obtained from the GenBank database. The sequences were aligned by computer-aided alignment programs and by hand.

Results are shown in Figure 3. sHV1, bHV4, mHV68, EBV and hHV6 sequences were used to identify regions that were relatively well conserved, particularly amongst the gamma herpes viruses. 10 Nine regions were chosen for design of amplification primers. The DNA sequences for these regions were then used to design the oligonucleotide primers. The primers were designed to have a degenerate segment of 8-14 base pairs at the 3' end, and a consensus segment of 18-30 bases at the 5' end. This provides primers with optimal sensitivity and specificity.

The degenerate segment extended across highly conserved regions of herpes virus Glycoprotein 15 B sequences, encompassing the least number of alternative codons. The primers could therefore be synthesized with alternative nucleotide residues at the degenerate positions and yield a minimum number of combinations. There were no more than 256 alternative forms for each of the primers derived.

The consensus segment was derived from the corresponding flanking region of the Glycoprotein 20 B sequences. Generally, the consensus segment was derived by choosing the most frequently occurring nucleotide at each position of all the Glycoprotein B sequences analyzed. However, selection was biased in favor of C or G nucleotides, to maximize the ability of the primers to form stable duplexes.

Results are shown in Figures 4-12, and are summarized in Table 4. In a PCR, oligonucleotides listed in Table 4 as having a "sense" orientation would act as primers by hybridizing with the strand 25 antisense to the coding strand, and initiating polymerization in the same direction as the Glycoprotein B encoding sequence. Oligonucleotides listed in Table 4 as having an "antisense" orientation would hybridize with the coding strand and initiate polymerization in the direction opposite to that of the Glycoprotein B encoding sequence.

Synthetic oligonucleotides according to the designed sequences were ordered and obtained from 30 Oligos Etc, Inc.

### *Example 2: DNA extraction*

Biopsy specimens were obtained from Kaposi's sarcoma lesions from human subjects 35 diagnosed with AIDS. The specimens were fixed in paraformaldehyde and embedded in paraffin, which were processed for normal histological examination.

Fragments of the paraffin samples were extracted with 500  $\mu$ L of xylene in a 1.5 mL EPPENDORF™ conical centrifuge tube. The samples were rocked gently for 5 min at room 40 temperature, and the tubes were centrifuged in an EPPENDORF™ bench-top centrifuge at 14,000 rpm for 5 min. After removing the xylene with a Pasteur pipette, 500  $\mu$ L of 95% ethanol was added, the

sample was resuspended, and then re-centrifuged. The ethanol was removed, and the wash step was repeated. Samples were then air-dried for about 1 hour. 500  $\mu$ L of proteinase-K buffer (0.5% TWEEN™ 20, a detergent; 50 mM Tris buffer pH 7.5, 50 mM NaCl) and 5  $\mu$ L of proteinase K (20 mg/mL) were added, and the sample was incubated for 3 h at 55°C. The proteinase K was inactivated by incubating at 95°C for 10 min.

5 Samples of DNA from KS tissue were pooled to provide a consistent source of polynucleotide for the amplification reactions. This pool was known to contain DNA from KSHV, as detected by amplification of KSHV DNA polymerase sequences, as described in commonly owned U.S. Patent Application 60/001,148.

10

### **Example 3: Obtaining amplified segments of KSHV Glycoprotein B**

The oligonucleotides obtained in Example 1 were used to amplify segments of the DNA extracted from KSHV tissue in Example 2, according to the following protocol.

15 A first PCR reaction was conducted using 2  $\mu$ L of pooled DNA template, 1  $\mu$ L of oligonucleotide FRFDA (50 pmol/ $\mu$ L), 1  $\mu$ L of oligonucleotide TVNCB (50 pmol/ $\mu$ L), 10  $\mu$ L of 10x buffer, 1  $\mu$ L containing 2.5 mM of each of the deoxyribonucleotide triphosphates (dNTPs), 65  $\mu$ L distilled water, and 65  $\mu$ L mineral oil. The mixture was heated to 80°C in a Perkin-Elmer (model 480) PCR machine. 0.5  $\mu$ L Taq polymerase (BRL, 5 U/ $\mu$ L) and 19.5  $\mu$ L water was then added. 35 cycles of amplification were conducted in the following sequence: 1 min at 84°C, 1 min at the annealing temperature, and 1 min at 72°C. The annealing temperature was 60°C in the first cycle, and decreased by 2°C each cycle until 50°C was reached. The remaining cycles were performed using 50°C as the annealing temperature.

20 A second PCR reaction was conducted as follows: to 1  $\mu$ L of the reaction mixture from the previous step was added 1  $\mu$ L oligonucleotide NIVPA (50 pmol/ $\mu$ L), 1  $\mu$ L oligonucleotide TVNCB (50 pmol/ $\mu$ L), 10  $\mu$ L of 10x buffer, 1  $\mu$ L dNTPs, 66  $\mu$ L water, and 65  $\mu$ L mineral oil. The mixture was heated to 80°C, and 0.5  $\mu$ L Taq polymerase in 19.5  $\mu$ L water was added. 35 cycles of amplification were conducted using the same temperature step-down procedure as before. The PCR product was analyzed by electrophoresing on a 2% agarose gel and staining with ethidium bromide.

25 The two-round amplification procedure was performed using fourteen test buffers. Five buffers yielded PCR product of about the size predicted by analogy with other herpes sequences. These included WB4 buffer (10x WB4 buffer is 0.67 M Tris buffer pH 8.8, 40 mM MgCl<sub>2</sub>, 0.16 M (NH<sub>4</sub>)<sub>2</sub>SO<sub>4</sub>, 0.1 M  $\beta$ -mercaptoethanol, 1 mg/mL bovine serum albumin, which is diluted 1 to 10 in the reaction). Also tested was WB2 buffer (the same as WB4 buffer, except with 20 mM MgCl<sub>2</sub> in the 10x concentrate). Also tested were buffers that contained 10 mM Tris pH 8.3, 3.5 mM MgCl<sub>2</sub> and 25 mM KCl; or 10 mM 30 Tris pH 8.3, 3.5 mM MgCl<sub>2</sub> and 75 mM KCl; or 10 mM Tris pH 8.8, 3.5 mM MgCl<sub>2</sub> and 75 mM KCl; when diluted to final reaction volume. The WB4 buffer showed the strongest band, and some additional fainter bands. This may have been due to a greater overall amount of labeled amplified polynucleotide in the WB4 sample.

35 The product from amplification with WB2 buffer was selected for further investigation. A third round of amplification was performed to introduce a radiolabel. The last-used oligonucleotide (TVNCB)

40



is end-labeled with gamma  $^{32}\text{P}$ -ATP, and 1  $\mu\text{L}$  was added to 20  $\mu\text{L}$  of the reaction mixture from the previous amplification step, along with 1  $\mu\text{L}$  2.5 mM dNTP. The mixture was heated to 80°C, and 0.5  $\mu\text{L}$  Taq polymerase was added. Amplification was conducted through five cycles of 94°C, 60°C and 72°C. The reaction was stopped using 8.8  $\mu\text{L}$  of loading buffer from a Circumvent sequencing gel kit.

5 A ~4  $\mu\text{L}$  aliquot of the radiolabeled reaction product was electrophoresed on a 6% polyacrylamide sequencing gel for 1.5 h at 51°C. The gel was dried for 1.5 h, and an autoradiograph was generated by exposure for 12 h. Two bands were identified. The larger band had the size expected for the fragment from analogy with other gamma herpes virus sequences.

The larger band was marked and cut out, and DNA was eluted by incubation in 40  $\mu\text{L}$  TE buffer (10 mM Tris and 1 mM EDTA, pH. 8.0). A further amplification reaction was performed on the extracted DNA, using 1  $\mu\text{L}$  of the eluate, 10  $\mu\text{L}$  10x WB2 buffer, 1  $\mu\text{L}$  2.5 mM dNTP, 1  $\mu\text{L}$  of each of the second set of oligonucleotide primers (NIVPA and TVNCB), and 65  $\mu\text{L}$  water. The mixture was heated to 80°C, and 0.5  $\mu\text{L}$  Taq polymerase in 19.5  $\mu\text{L}$  water was added. Amplification was conducted through 35 cycles, using the temperature step-down procedure described earlier.

15

**Example 4: Sequence of the 386 base fragment of KSHV Glycoprotein B**

The amplified polynucleotide fragment from the Glycoprotein B gene of KSHV was purified and cloned according to the following procedure.

20 40  $\mu\text{L}$  of amplification product was run on a 2% agarose gel, and stained using 0.125  $\mu\text{g}/\text{mL}$  ethidium bromide. The single band at about 400 base pairs was cut out, and purified using a QIAGEN™ II gel extraction kit, according to manufacturer's instructions.

The purified PCR product was ligated into the pGEM™-t cloning vector. The vector was used to transform competent bacteria (E. coli JM-109). Bacterial clones containing the amplified DNA were picked and cultured. The bacteria were lysed and the DNA was extracted using phenol-chloroform followed by precipitation with ethanol. Colonies containing inserts of the correct size were used to obtain DNA for sequencing. The clone inserts were sequenced from both ends using vector-specific oligonucleotides (forward and reverse primers) with a SEQUENASE™ 7-deaza dGTP kit, according to manufacturer's directions. A consensus sequence for the new fragment was obtained by combining sequence data obtained from 5 clones of one KSHV Glycoprotein B amplification product.

30

The length of the fragment in between the primer hybridizing regions was 319 base pairs. The nucleotide sequence is listed as SEQ. ID NO:3 and shown in Figure 1. The encoded polypeptide sequence is listed as SEQ. ID NO:4.

35 Figure 13 compares the sequence of this Glycoprotein B gene fragment with the corresponding sequence of other gamma herpes viruses. Single dots (.) indicate residues in other gamma herpes viruses that are identical to those of the KSHV sequence. Dashes (-) indicate positions where gaps have been added to provide optimal alignment of the encoded protein. The longest stretch of consecutive nucleotides that is identical between the KSHV sequence and any of the other listed sequences is 14. Short conserved sequences are scattered throughout the fragment. Overall, the

polynucleotide fragment is 63% identical between KSHV and the two closest herpes virus sequences, sHV1 and bHV4.

The sequence data was used to design Type 3 oligonucleotide primers of 20-40 base pairs in length. The primers were designed to hybridize preferentially with the KSHV Glycoprotein B polynucleotide, but not with other sequenced polynucleotides encoding Glycoprotein B. Example primers of this type were listed earlier in Table 7.

Figure 14 compares the predicted amino acid sequence encoded by the same Glycoprotein B gene fragment. At the amino acid level, two short segments are shared between KSHV and a previously known gamma herpes virus, bHV4. The first (SEQ. ID NO:64) is 13 amino acids in length and located near the N-terminal end of the fragment. The second (SEQ. ID NO:65) is 15 amino acids in length and located near the C-terminal end of the fragment. All other segments shared between KSHV and other gamma herpes viruses are 9 amino acids or shorter.

**Example 5: Sequence of the 386 base fragment of RFHV Glycoprotein B**

15

Tissue specimens were obtained from the tumor of a *Macaque nemestrina* monkey at the University of Washington Regional Primate Research Center. The specimens were fixed in paraformaldehyde and embedded in paraffin. DNA was extracted from the specimens according to the procedure of Example 2.

20

The presence of RFHV polynucleotide in DNA preparations was determined by conducting PCR amplification reactions using oligonucleotide primers hybridizing to the DNA polymerase gene. Details of this procedure are provided in commonly owned U.S. Patent Application 60/001,148. DNA extracts containing RFHV polynucleotide determined in this fashion were pooled for use in the present study.

25

DNA preparations containing RFHV polynucleotide served as the template in PCR amplification reactions using Glycoprotein B consensus-degenerate oligonucleotides FRFDA and TVNCB, followed by a second round of amplification using oligonucleotides NIVPA and TVNCB. Conditions were essentially the same as in Example 3, except that only WB4 buffer produced bands of substantial intensity, with the amount of DNA in the initial source and the conditions used. Labeling of the amplified DNA was performed with <sup>32</sup>P end-labeled NIVPA, as before; the product was electrophoresed on a 6% polyacrylamide gel, and an autoradiogram was obtained. A ladder of bands corresponding to about 386 base pairs and about 10 higher mol wt concatemers was observed. The 386 base pair band (with the same mobility as a simultaneously run KSHV fragment) was cut out of the gel and extracted.

30

To determine whether the DNA in this extract was obtained from a specific amplification reaction, PCR's were set up using NIVPASQ alone, TVNCBSQ alone, or the two primers together. Buffer conditions were the same as for the initial amplification reactions. The mixture was heated to 80°C, Taq polymerase was added, and the amplification was carried through 35 cycles using the temperature step-down procedure. Theoretically, specific amplification reactions accumulate product linearly when one primer is used, and exponentially when using two primers with opposite orientation. Thus, specificity is indicated by more product in the reaction using both primers, whereas equal product in all three mixtures suggests non-specific amplification. Amplification products from these test reactions

40

were analyzed on an agarose gel stained with ethidium bromide. The RF extract showed no product for the NIVPASQ reaction, a moderate staining band for the TVNCBSQ reaction at the appropriate mobility, and an intensely staining band for both primers together. For a KSHV fragment assayed in parallel, there was a faint band for the NIVPASQ reaction, no band for the TVNCBSQ reaction, and an intensely staining band for both primers together. We concluded that the 386 base pair band in the RF extract represented specific amplification product.

Accordingly, 40  $\mu$ L of the RF extract that had been amplified with both primers was run preparatively on a 2% agarose gel, and the ~386 base pair band was cut out. Agarose was removed using a QIAGEN™ kit, and the product was cloned in *E. coli* and sequenced as in Example 4. A consensus sequence was determined for 3 different clones obtained from the same amplified RFHV product.

The polynucleotide sequence of RFHV Glycoprotein B fragment (SEQ. ID NO:1) is aligned in Figure 1 with the corresponding sequence from KSHV. Also shown is the encoded RFHV amino acid sequence (SEQ. ID NO:2). Between the primer hybridization regions (nucleotides 36-354), the polynucleotide sequences are 76% identical, and the amino acid sequences are 91% identical. The internal cysteine residue and the potential N-linked glycosylation site are both conserved between the two viruses.

The sequence data was used to design Type 3 oligonucleotide primers of 20-40 base pairs in length. The primers were designed to hybridize preferentially with the RFHV Glycoprotein B polynucleotide, but not with other sequenced polynucleotides encoding Glycoprotein B. Example primers of this type were listed earlier in Table 7.

Figure 15 compares the predicted amino acid sequence encoded by nucleotides 36-354 of the Glycoprotein B gene fragment. As for the KSHV sequence, two short segments are shared between RFHV and a previously known gamma herpes virus, bHV4. All other segments shared between RFHV and other gamma herpes viruses are shorter than 9 amino acids in length.

Figure 16 is an alignment of sequence data for the same Glycoprotein B fragment in the spectrum of herpes viruses for which data is available. Figure 17 shows the phylogenetic relationship between herpes viruses, based on the degree of identity across the partial Glycoprotein B amino acid sequences shown in Figure 16. By amino acid homology, amongst the viruses shown, RFHV and KSHV are most closely related to bHV4, eHV2, and sHV1.

***Example 6: Oligonucleotide primers and probes for the RFHV/KSHV subfamily***

Based on the polynucleotide fragment obtained for RFHV and KSHV, seven Type 2 oligonucleotides were designed that could be used either as PCR primers or as hybridization probes with members of the RFHV/KSHV subfamily.

Four consensus-degenerate Type 2 oligonucleotides, SHMDA, CFSSB, ENTFA, and DNIQB are shown in Figure 17, alongside the sequences they were derived from. Like the oligonucleotides of Example 1, they have a consensus segment towards the 5' end, and a degenerate segment towards the 3' end. However, these oligonucleotides are based only on the RFHV and KSHV sequences, and

will therefore preferentially form stable duplexes with Glycoprotein B of the RFHV/KSHV subfamily. A list of exemplary Type 2 oligonucleotides was provided earlier in Table 6.

Different Type 2 oligonucleotides have sense or antisense orientations. Primers with opposing orientations may be used together in PCR amplifications. Alternatively, any Type 2 oligonucleotide may  
5 be used in combination with a Type 1 oligonucleotide with an opposite orientation.

**Example 7: Upstream and downstream Glycoprotein B sequence**

Further amplification reactions are conducted to obtain additional sequence data. The source for  
10 KSHV DNA is Kaposi's Sarcoma tissue, either frozen tissue blocks or paraffin-embedded tissue, prepared according to Example 2, or cell lines developed from a cancer with a KSHV etiology, such as body cavity lymphoma. Also suitable is KSHV that is propagated in culture (Weiss et al.)

The general strategy to obtain further sequence data in the 5' direction of the coding strand is to conduct amplification reactions using the consensus-degenerate (Type 1) oligonucleotide hybridizing  
15 upstream from the fragment as the 5' primer, in combination with the closest virus-specific (Type 3) oligonucleotides as the 3' primers. Thus, a first series of amplification cycles are conducted, for example, using FRFDA and TNKYB as the first set of primers. This may optionally be followed by a second series of amplification cycles, conducted, for example, using FRFDA and GLTEB as a second set of primers.

The conditions used are similar to those described in Examples 3 and 4. The reaction is  
20 performed in WB4 buffer, using the temperature step-down procedure described in Example 3. After two rounds of amplification, the product is labeled using the last-used virus-specific oligonucleotide (GLTEB, in this case), end-labeled with gamma <sup>32</sup>P-ATP. The labeled product is electrophoresed on 6% polyacrylamide, and a band corresponding to the appropriate size as predicted by analogy with  
25 other herpes viruses is excised. After re-amplification, the product is purified, cloned, and sequenced as before. A consensus sequence for the new fragment is obtained by combining results of about three determinations.

In order to obtain further sequence data in the 3' direction of the coding strand, amplifications are conducted using consensus-degenerate (Type 1) oligonucleotides hybridizing downstream from the  
30 fragment as the 3' primer, in combination with the closest virus-specific (Type 3) oligonucleotides as the 5' primers. In one example, a first series of amplification cycles are conducted using NVFDB and TVFLA, optionally followed by a second series conducted using NVFDB and SQPVA. Amplification and sequencing is performed as before. The new sequence is used to design further Type 3 oligonucleotides with a sense orientation, which are used with other downstream-hybridizing Type 1  
35 oligonucleotides (such as FREYB and NVFDB) to obtain further sequence data. Alternatively, further sequence data in the 3' direction is obtained using Type 1 oligonucleotides with opposite orientation: for example, two primers are selected from the group of FRFDA, NIVPA, TVNCA, NIDFB, NVFDB, and FREYB; additional primers may be selected for nested amplification.

To obtain sequence data 3' from the most downstream oligonucleotide primer, Type 1 primers  
40 such as CYSRA, or Type 3 primers such as TVFLA, may be used in combination with primers

hybridizing towards the 5' end of the DNA polymerase gene. Oligonucleotide primers hybridizing to the DNA polymerase gene of herpes viruses related to RFHV and KSHV are described in commonly owned U.S. Patent Application 60/001,148. The DNA polymerase encoding region is located 3' to the Glycoprotein B encoding region. PCRs conducted using this primer combination are expected to amplify polynucleotides comprising the 3' end of the Glycoprotein B encoding region, any intervening sequence if present, and the 5' end of the DNA Polymerase encoding region.

This strategy was implemented as follows:

DNA containing KSHV encoding sequences for Glycoprotein B was prepared from a frozen Kaposi's sarcoma sample, designated RiGr, and a cell line derived from a body cavity lymphoma, designated BC-1.

In order to obtain the full 5' sequence, a Type 1 oligonucleotide probe was designed for the encoding sequence suspected of being upstream of Glycoprotein B: namely, the capsid maturation gene (CAPMAT). Known sequences of CAPMAT from other viruses were used to identify a relatively conserved region, and design a consensus-degenerate primer designated FENSA to hybridize with CAPMAT in the sense orientation of Glycoprotein B. A Type 1 oligonucleotide probe was designed for the encoding sequence suspected of being downstream of Glycoprotein B: namely, the DNA polymerase. These oligonucleotides are listed in Table 9:

<b>TABLE 9: Additional Type 1 Oligonucleotides used for Detecting, Amplifying, or Characterizing Herpes Virus Polynucleotides</b>					
<b>Target: <i>Capsid/Maturation</i> gene from HerpesViruses, especially from gamma HerpesViruses</b>					
<b>Designation</b>	<b>Sequence (5' to 3')</b>	<b>Length</b>	<b>No. of forms</b>	<b>Orien-tation</b>	<b>SEQ ID:</b>
FENSAC	GCCTTTGAGAATTCYAARTAYATHAAR	27	48	sense	77
FENSAG	GGGTTTGAGAATTCYAARTAYATHAAR	27	48	sense	78
<b>Target: <i>DNA polymerase</i> gene from HerpesViruses, especially from gamma HerpesViruses</b>					
<b>Designation</b>	<b>Sequence (5' to 3')</b>	<b>Length</b>	<b>No. of forms</b>	<b>Orien-tation</b>	<b>SEQ ID:</b>
CVNVB	TAAAAGTACAGCTCCTGCCCGAANACRTTN ACRCA	35	64	antisense	79

Amplification was carried out using pairs of sense and antisense primers that covered the entire Glycoprotein B encoding region. Fragments obtained include those listed in Table 10.

	Fragment	Length	Position
1	NIVPA → TVNCB	0.39 kb	original fragment
2	FENSA → VNVNB	0.9 kb	5' of fragment 1 across to CAPMAT
3	TVNCA → FREYB	2.3 kb	3' of fragment 1'
4	FAYDA → FREYB	0.65 kb	3' of fragment 1
5	SQPVA → HVLQB	2.5 kb	3' of fragment 1 across to DNA polymerase
6	FREYA → SCGFB	1.1 kb	3' of fragment 2 across to DNA polymerase

The protocol used for amplifying and sequencing was as follows: PCR amplification was carried out using the DNA template with the primer pair (e.g., FREYA and SCGFB). 35 cycles were conducted of 94°C for 45 sec, 60°C for 45 sec, and 72°C for 45 sec; and then followed by a final extension step at 72°C for 10 min. PCR products of the predicted length were purified on agarose gels using the QIAQUICK™ PCR purification kit from Quiagen. Purified PCR products were reamplified in a second round of amplification. The second round was conducted alternatively in a nested or non-nested fashion. In the example given, second-round amplification was conducted using FREYA and SCGFB, or with FREYA and HVLQB. Amplification for 35 cycles was conducted at 94°C for 45 sec, 65°C for 45 sec, and 72°C for 45 sec; and then followed by a final extension step at 72°C for 60 min.

The PCR products were ligated into the Novagen PT7 BLUE™ vector, and transformed into Novablue competent E. coli. Ligations and transformations were performed using Novagen protocols. Colonies were screened by PCR using M13 forward and reverse oligonucleotides. Using the Quiaquick plasmid isolation kit, plasmids were isolated from PCR positive colonies that had been grown up overnight in 5 mL LB broth at 37°C. Manual sequencing of the plasmids using M13 forward and reverse sequencing primers was performed following the USB Sequenase Kit protocol (USB). Automated sequencing was performed by ABI methods.

Additional KSHV-specific Type 3 oligonucleotides were designed as the KSHV sequence emerged. Type 3 oligonucleotides were used in various pair combinations or with Type 1 oligonucleotides to PCR amplify, clone, and sequence sections of the KSHV DNA. The Type 3 oligonucleotides used are listed in Table 11:

TABLE 11: Additional Type 3 Oligonucleotides used for Detecting, Amplifying, or Characterizing Herpes Virus Polynucleotides encoding Glycoprotein B					
Target: <i>Glycoprotein B</i> from <i>KSHV</i>					
Designation	Sequence (5' to 3')	Length	No. of forms	Orientation	SEQ ID:
GAYTA	TGTGGAACGGGAGCGTACAC	21	1	sense	80
DTYSB	TCAGACAAGAGTACGTGTCGG	21	1	anti-sense	81
AIYGB	TACAGGTCGACCGTAGATGGC	21	1	anti-sense	82
VTECA	CGCCATTTCCGTGACCGAGTG	21	1	sense	83
CEHYB	TGATGAAGTAGTGTTCGCAGG	21	1	anti-sense	84
DLGGB	GATGCCACCCAGGTCCGCCAC	21	1	anti-sense	85
DLGGA	GTGGCGGACCTGGGTGGCATC	21	1	sense	86
RAPPA	CGTAGATCGCAGGGCACCTCC	21	1	sense	87
Target: <i>DNA Polymerase</i> from <i>KSHV</i>					
Designation	Sequence (5' to 3')	Length	No. of forms	Orientation	SEQ ID:
GEVFB	GTCTCTCCCGCGAATACTTCT	21	1	antisense	88
HVLQB	GAGGGCCTGCTGGAGGACGTG	21	1	antisense	89
SCGFB	CGGTGGAGAAGCCGCAGGATG	21	1	antisense	90

Figure 18 is a map showing the location where oligonucleotides hybridize with the KSHV DNA. Abbreviations used are as follows: d or h = consensus-degenerate probes that hybridize with herpesvirus sequences (Type 1), sq = additional sequencing tail available, g = probes that hybridize with gamma herpesviruses (Type 1), f = probes that hybridize with KSHV/RFHV family of herpesviruses (Type 2), ks = probes specific for KSHV (Type 3).

Figure 19 lists a consensus sequence obtained by compiling sequence data from each of the characterized fragments. The polynucleotide sequence (SEQ. ID NO:91) is shown. Nucleotides 1-3056 (SEQ. ID NO:92) incorporating the region before the DNA polymerase encoding sequence is an embodiment of this invention. This consensus sequence represents the consensus of data obtained from both the Kaposi's sarcoma sample RiGr, and the lymphoma cell line BC-1, with a plurality of clones being sequenced for each sample and each gene segment. Between about 3-9 determinations have been performed at each location.

Also shown in Figure 19 is the amino acid translation of the three open reading frames (SEQ. ID NOS:93-95). The encoded CAPMAT protein fragment (SEQ. ID NO:93) overlaps the 5' end of the Glycoprotein B encoding sequence (SEQ. ID NO:94) in a different phase. Further upstream, the CAPMAT encoding sequence is also suspected of comprising control elements for Glycoprotein B transcription, due to homology with the binding site for RNA polymerase 2 of Epstein Barr Virus. This putative promoter region is underlined in the Figure. At the 3' end of the Glycoprotein B encoding

sequence, there is an untranslated sequence including a polyadenylation signal. Further downstream is the encoding sequence for a DNA Polymerase fragment (SEQ. ID NO:95).

When the Glycoprotein B encoding sequence was compared with other sequences on GenBank, homology was found only with Glycoprotein B sequences from other herpes viruses. Occasional sequences of 20 nucleotides or less are shared with several herpes viruses. The sequence ATGTTTCAGGGAGTACA ACTACTACAC (SEQ. ID NO:98) is shared with eHV2. Other than this sequence, segments of the KSHV encoding region 21 nucleotides or longer are apparently unique, compared with other previously known sequences.

Within the Glycoprotein B encoding sequence, four allelic variants were noted at the polynucleotide level between sequence data obtained using the Kaposi's sarcoma sample and that obtained using the body cavity lymphoma cell line. These are indicated in the Figure by arrows. All but one of the variants was silent. The fourth variant causes a difference of Proline to Leucine in the gene product.

The protein product encoded by the KSHV Glycoprotein B gene has the following features:

There is a domain at the N-terminus that corresponds to the signal-peptide domain (the "leader") of Glycoprotein B other herpes viruses. The complete KSHV Glycoprotein B amino acid sequence with that known for other herpes viruses is provided in Figure 3, and reveals areas of homology. Residues highly conserved amongst herpes virus Glycoprotein B sequences are marked with an asterisk (\*). The cysteine residues conserved amongst other herpes virus Glycoprotein B sequences are also present in that of KSHV. In addition, there are two additional cysteines which could form an additional internal disulfide and stabilize the three-dimensional structure (marked by "\*"). The KSHV Glycoprotein B sequence also has a predicted membrane-spanning domain that corresponds to that on Glycoprotein B of other herpes viruses.

The full glycoprotein B sequence of RFHV is obtained by a similar strategy. The source for RFHV DNA is similarly prepared tissue from infected monkeys at the University of Washington Regional Primate Research Center. DNA is extracted as described in Example 5.

In order to obtain further sequence data in the 5' direction of the coding strand, amplifications are conducted using the consensus-degenerate (Type 1) oligonucleotide hybridizing upstream from the fragment as the 5' primer, in combination with the closest virus-specific (Type 3) oligonucleotides as the 3' primers. Thus, a first series of amplification cycles are conducted, for example, using FRFDA and AAITB as the first set of primers. This is followed by a second series of amplification cycles, conducted the same primers, or using the nested set FRFDA and GMTEB. Amplification conditions are similar to those described for KSHV.

In order to obtain further sequence data in the 3' direction of the coding strand, amplifications are conducted using consensus-degenerate (Type 1) oligonucleotides hybridizing downstream from the fragment as the 3' primer, in combination with the closest virus-specific (Type 3) oligonucleotides as the 5' primers. Thus, a first series of amplification cycles are conducted using NVFDB and VEGLA, followed by a second series conducted using NVFDB and PVLVA. Amplification and sequencing is performed as before. The new sequence is used to design further Type 3 oligonucleotides with a sense



orientation, which are used with other downstream-hybridizing Type 1 oligonucleotides (namely FREYB and NVFDB) to obtain further sequence data.

Polynucleotide and amino acid sequence data is used to compare the Glycoprotein B of RFHV and KSHV with each other, and with that of other herpes viruses. The RFHV and KSHV sequences  
5 may be used to design further subfamily-specific Type 2 oligonucleotides, as in Example 6.

**Example 8: Glycoprotein B sequences from DNA libraries**

Complete Glycoprotein B sequences can be obtained or confirmed by generating DNA libraries  
10 from affected tissue. Sources of DNA for this study are the same as for Example 7.

The DNA lysate is digested with proteinase K, and DNA is extracted using phenol-chloroform. After extensive dialysis, the preparation is partially digested with the Sau3A I restriction endonuclease. The digest is centrifuged on a sucrose gradient, and fragments of about 10-23 kilobases are recovered.

The lambda DASH-2™ vector phage (Stratagene) is prepared by cutting with BamHI. The  
15 size-selected fragments are then mixed with the vector and ligated using DNA ligase.

The ligated vector is prepared with the packaging extract from Stratagene according to manufacturer's directions. It is used to infect XL1-BLUE™ MRA bacteria. About 200,000 of the phage-infected bacteria are plated onto agar at a density of about 20,000 per plate. After culturing, the plates are overlaid with nitrocellulose, and the nitrocellulose is cut into fragments. Phage are eluted  
20 from the fragments and their DNA are subjected to an amplification reaction using appropriate virus-specific primers. The reaction products are run on an agarose gel, and stained with ethidium bromide. Phage are recovered from regions of the plate giving amplified DNA of the expected size. The recovered phage are used to infect new XL1 bacteria and re-plated in fresh cultures. The process is repeated until single clones are obtained at limiting dilution.

Each clone selected by this procedure is then mapped using restriction nucleases to ascertain  
25 the size of the fragment incorporated. Inserts sufficiently large to incorporate the entire Glycoprotein B sequence are sequenced at both ends using vector-specific primers. Sequences are compared with the known polynucleotide sequence of the entire EBV genome to determine whether the fragment spans the intact Glycoprotein B sequence. DNA is obtained from suitable clones, sheared, and  
30 sequenced by shot-gun cloning according to standard techniques.

**Example 9: Antigenic regions of Glycoprotein B**

The polynucleotide fragments between the hybridization sites for NIVPA and TVNCB in the  
35 Glycoprotein B gene have the predicted amino acid sequences shown in Figure 14. Based on these sequences, peptides that are unique for RFHV or KSHV, or that are shared between species can be identified.

Figure 14 shows example peptides of 6 or 7 amino acids in length. Some of the peptides  
40 comprise one or more residues that are distinct either for RFHV or KSHV (Class III), or for the RFHV/KSHV subfamily (Class II) compared with the corresponding gamma herpes virus peptides.

To confirm that regions contained within this 106-amino acid region of Glycoprotein B may be recognized by antibody, computer analysis was performed to generate Hopp and Woods antigenicity plots. The Hopp and Woods determination is based in part on the relative hydrophilicity and hydrophobicity of consecutive amino acid residues (Hopp et al). Results are shown in Figures 20, 21 and 22. Key: - = antigenic; ^ = hydrophobic; # = potential N-linked glycosylation site. Figure 20 shows the analysis of the 106 amino acid Glycoprotein B fragment from RFHV; Figure 21 shows the analysis of the KSHV fragment, and Figure 22 shows the analysis of the full KSHV sequence.

Both RFHV and KSHV contain several regions predicted to be likely antibody target sites. In particular, the KSHV sequence shows an antigenic region near the N-terminal end of this fragment, and near the potential N-linked glycosylation site. The full-length KSHV sequence shows hydrophobic minima corresponding both to the signal peptide (residue ~25) and the transmembrane domain (residue ~750). A number of putative antigenic regions with scores >1.0 or >1.5 are observed. Particularly notable is a region scoring up to -2.5 that appears at about residues 440-460.

#### 15 **Example 10: Virus specific Glycoprotein B amplification assays**

Type 3 oligonucleotides are used in nested virus-specific amplification reactions to detect the presence of RFHV or KSHV in a panel of tissue samples from potentially affected subjects.

For KSHV, DNA is extracted from tissue suspected of harboring the virus; particularly biopsy samples from human subjects with Kaposi's Sarcoma lesions and body cavity B-cell lymphoma. A number of different tissue samples are used, including some from KS lesions, some from apparently unaffected tissue in the same individuals, some from HIV positive individuals with no apparent KS lesions, and some from HIV negative individuals. Five samples are obtained in each category. DNA is prepared as described in Example 2.

The oligonucleotide primers GLTEA, YELPA, VNVNB, and ENTFB are ordered from Oligos Etc., Inc. The DNA is amplified in two stages, using primers GLTEA and ENTFB in the first stage, and YELPA and VNVNB in the second stage. The conditions of the amplification are similar to those of Example 3. The reaction product is electrophoresed on a 2% agarose gel, stained with ethidium bromide, and examined under U.V. light. A positive result is indicated by the presence of abundant polynucleotide in the reaction product, as detected by ethidium bromide staining. This reflects the presence of KSHV derived DNA in the sample; specifically, the Glycoprotein B encoding fragment from YELPA to VNVNB. Results are matched with patient history and sample histopathology to determine whether positive assay results correlate with susceptibility to KS.

For RFHV, DNA is extracted from frozen tissue samples taken from *Macaca nemestrina* and *Macaca fascicularis* monkeys living in the primate colony at the Washington Regional Primate Research Center. Ten samples are taken each from tissue sites showing overt symptoms of fibromatosis, apparently unaffected sites in the same monkeys, and corresponding sites in monkeys showing no symptomatology. Nested PCR amplification is conducted first using GMTEA and VEGLB, then using KYEIA and TDRDB. Amplification product is electrophoresed and stained as before, to determine whether RFHV polynucleotide is present in the samples.

**Example 11: Immunogenic regions of Glycoprotein B**

To identify what antibodies may be generated during the natural course of infection with KSHV, serum samples are obtained from 10-20 AIDS subjects with Kaposi's Sarcoma lesions, from 10-20 HIV-positive symptom-negative subjects, and 10-20 HIV-negative controls. In initial studies, sera in each population are pooled for antibody analysis.

Peptides 12 residues long are synthesized according to the entire predicted extracellular domain of the mature KSHV Glycoprotein B molecule. Sequential peptides are prepared covering the entire sequence, and overlapping by 8 residues. The peptides are prepared on a nylon membrane support by standard F-Moc chemistry, using a SPOTS™ kit from Genosys according to manufacturer's directions. Prepared membranes are overlaid with the serum, washed, and overlaid with beta-galactose conjugated anti-human IgG. The test is developed by adding the substrate X-gal. Positive staining indicates IgG antibody reactivity in the serum against the corresponding peptide.

Similarly, to identify antibodies formed in the natural course of RFHV infection, blood samples are collected from 10 *Macaca nemestrina* and 10 *Macaca fascicularis* monkeys, a proportion of which display overt symptoms of fibromatosis. The presence or absence of an ongoing RFHV infection is confirmed by conducting PCR amplification assays using RFHV-specific oligonucleotides as in Example 10. Plasma and blood cells are separated by centrifugation. These sera are used to test for antibodies in a method similar to that for KSHV, except that 12-mers are synthesized based on the RFHV Glycoprotein B sequence.

Select RFHV and KSHV peptides are also tested in animal models to determine immunogenicity when administered in combination with desirable adjuvants such as alum and DETOX™. Suitable peptides include those identified in the aforementioned experiment as eliciting antibody during the natural course of viral infection. Other candidates include those believed to participate in a biological function of Glycoprotein B, and those corresponding to peptides of other herpes viruses known to elicit viral neutralizing antibodies. The peptides are coupled onto keyhole limpet hemocyanin (KLH) as a carrier, combined with adjuvant according to standard protocols, and 100 µg peptide equivalent in 1-2 mL inoculum is injected intramuscularly into rabbits. The animals are boosted with a second dose 4 weeks later, and test-bled after a further 2 weeks.

Microtiter plate wells are prepared for ELISA by coating with the immunogen or unrelated peptide-KLH control. The wells are overlaid with serial dilutions of the plasma from the test bleeds, washed, and developed using beta-galactose anti-human IgG and X-gal. Positive staining in the test wells but not the control wells indicates that the peptide is immunogenic under the conditions used.

35

**Example 12: Identification and characterization of Glycoprotein B from other members of the RFHV/KSHV subfamily**

Tissue samples suspected of containing a previously undescribed gamma herpes virus, particularly fibroproliferative conditions, lymphocyte malignancies, and conditions associated with

40

immunodeficiency and immunosuppression, such as acute respiratory disease syndrome (ARDS), are preserved by freezing, and the DNA is extracted as in Example 2. Two rounds of PCR amplification are conducted using Type 1 oligonucleotides FRFDA and TVNCB in the first round, then using nested Type 1 or Type 2 oligonucleotides in the second round.

5           Optionally, the presence of an RFHV/KSHV family Glycoprotein B polynucleotide is confirmed by probing the amplification product with a suitable probe. The amplified polynucleotide is electrophoresed in agarose and blotted onto a nylon membrane. The blot is hybridized with a probe comprising the polynucleotide fragment obtained from the KSHV polynucleotide encoding Glycoprotein B (residues 36-354 of SEQ. ID NO:3), labeled with <sup>32</sup>P. The hybridization reaction is done under conditions that will  
10           permit a stable complex forming between the probe and Glycoprotein B from a herpes virus, but not between the probe and Glycoprotein B encoding polynucleotides from sources outside the RFHV/KSHV subfamily. Hybridization conditions will require approximately 70% identity between hybridizing segments of the probe and the target for a stable complex to form. These conditions are calculated using the formula given earlier, depending on the length and sequence of the probe and the  
15           corresponding sequence of the target. The conditions are estimated to be: a) allowing the probe to hybridize with the target in 6 x SSC (0.15 M NaCl, 15 mM sodium citrate buffer) at room temperature in the absence of formamide; and b) washing newly formed duplexes for a brief period (5-10 min) in 2 x SSC at room temperature.

          Amplified polynucleotides that hybridize to the labeled probe under these conditions are selected  
20           for further characterization. Alternatively, PCR amplification products having about the same size as that predicted from the KSHV are suspected of having a related sequence. Samples may also be suspected of having a related sequence if they have been used to obtain polynucleotides encompassing other regions of a herpes virus genome, such as DNA polymerase. Samples containing fragments potentially different from RFHV or KSHV, either due to a size difference or different origin,  
25           are sequenced across the fragment as in Example 4. Those with novel sequences are used to determine the entire Glycoprotein B gene sequence by a method similar to that in Example 7 or 8.

          A Glycoprotein B encoding sequence from a third member of the RFHV/KSHV herpes virus subfamily was obtained as follows.

          DNA was extracted from two frozen tissue samples from a *Macaca mulatta* monkey with  
30           retroperitoneal fibromatosis. Extraction was conducted according to Example 1. The extracted DNA was precipitated with ethanol in the presence of 40 µg glycogen as carrier, washed in 70% ethanol, and resuspended in 10 mM Tris buffer, pH 8.0. The extracted DNA was used to obtain a 151 base pair fragment of a herpes virus DNA polymerase gene, which was non-identical to that of KSHV, RFHV, or any other previously characterized DNA polymerase. This led to the suspicion that the sample  
35           contained genomic DNA from a different herpes virus, that could be used to identify and characterize a new Glycoprotein B gene.

          A 386 base pair fragment of a Glycoprotein B encoding sequence was amplified from the sample using a hemi-nested PCR. The procedure was similar to that used in Examples 4 and 5, with a first

round of amplification using FRFDA and TVNCB, followed by a second round of amplification using NIVPA and TVNCB. The final PCR product was sequenced as before.

Figure 23 lists the polynucleotide sequence (SEQ. ID NO:96) along with the corresponding amino acid translation (SEQ. ID NO:97). Underlined is the 319 base pair sequence in between the two primer hybridization sites. The sequences are different from those of KSHV and RFHV. The Glycoprotein B is from a new member of the RFHV/KSHV subfamily of herpes viruses, designated RFHV2.

#### REFERENCES:

- 10 Altschul et al. (1986). *Bull. Math. Bio.* 48:603-616.  
 Ambroziuk et al. (1995). *Science* 268:582-583.  
 A.M. Eis-Hubinger et al. (1993). *J. Gen. Virol.* 74:379-385.  
 Baghian A. et al. (1993). *J. Virol.* 67:2396-2401.
- 15 Basco et al. (1992). *J. Biol. Chem.* 267:19427-19434.  
 Basco et al. (1993). *Chromosoma* 102:32-38.  
 Beaucage et al. (1981). *Tetra. Lett.* 22:1859-1862.  
 Berel V. et al. (1990). *Lancet* 335:123-128.  
 Bernard et al. (1989). *Cell* 59:219-228.
- 20 Bernard et al. (1990). *Proc. Natl. Acad. Sci. USA* 87:4610-4614.  
 Boshoff et al. (1995). *Nature Medicine* 1:1274-1278.  
 Byrne K.M. et al. (1995). *Virology* 290:230-235.  
 Cantin E.M. et al. (1987). *Proc. Natl. Acad. Sci. USA* 84:5908-5912.  
 Cesarman E. et al. (1995). *New Engl. J. Med.* 332:1186-1191.
- 25 Chang Y. et al. (1994). *Science* 266:1865-1869.  
 Demotz S. et al. (1989). *J. Immunol. Methods* 122:67-72.  
 Derbyshire et al. (1991). *EMBO J.* 10:17-24.  
 Digard P. et al. (1995). *Proc. Natl. Acad. Sci. USA* 92:1456-1460.  
 Dorsky D.I. et al. (1988). *J. Virol.* 62:3224-3232.
- 30 Dorsky D.I. et al. (1990). *J. Virol.* 64:1394-1397.  
 Dupin N. et al. (1995). *New Engl. J. Med.* 333:798.  
 Emery V.C. et al. (1992). pp. 257-277 in *Molecular and Cell Biology of Opportunistic Infections in AIDS*; S. Myint & A. Cann, eds, Chapman & Hall.  
 Erickson et al. (1990). *Science* 249:527-533.
- 35 Fields B.N. & Knipe D.M., eds. (1991). *Fundamental Virology*, 2nd Edition, Raven Press.  
 Finesmith T.H. et al. (1994). *Int. J. Dermatol.* 33:755-762.  
 Gage P.J. et al. (1993). *J. Virol.* 67:2191-2201.  
 Gao S-J. et al. (1996). *New Engl. J. Med.* 335:233-241.  
 Gibbs J.S. et al. (1988a). *Proc. Natl. Acad. Sci. USA* 85:6672-6676.

- Gibbs J.S. et al. (1988b). *Proc. Natl. Acad. Sci. USA* 85:7969-7973.
- Giddens W.E. Jr. et al. (1983). pp. 249-253 in *Viral and Immunological Diseases in Nonhuman Primates*; Alan R. Liss Inc.
- Glorioso J.C. et al. (1994). *Dev. Biol. Stand* 82:79-87.
- 5 Haanes E.J. et al. (1994). *J. Virol.* 68:5825-5834.
- Haffey M.L. et al. (1988). *J. Virol.* 62:4493-4498.
- Hall J.D. et al. (1989). *Nucl. Acids Res.* 17:9231-9244.
- Hanke T. et al. (1991). *J. Virol.* 65:1177-1186.
- Henikoff et al. (1992) *Proc. Natl. Acad. Sci. USA* 89:10915-10919.
- 10 Herold B.C. et al. (1994). *J. Gen. Virol.* 75:1211-1222.
- Hirose et al. (1978). *Tetra. Lett* (1978) 19:2449-2452.
- Hodgson (1991). *Bio/Technology* 9:19-21.
- Horn et al. (1995). *Human Gene Therapy* 6:565-573.
- Hopp T.P. et al. (1981). *Proc. Natl. Acad. Sci. USA* 78:3824-3828.
- 15 Johnson P.A. et al. (1994). *Methods Cell Biol.* 43A: 191-210.
- Karlin S. et al. (1994). *J. Virol.* 68:1886-1902.
- Kedes D.H. et al. (1996). *Nature Medicine* 2:918-924.
- Knopf C.W. et al. (1988). *Biochim. Biophys. Acta* 951:298-314.
- Kostal M. et al. (1994). *Acta Virologica* 38:77-88.
- 20 Kumar et al. (1984). *J. Org. Chem.* 49:4905-4912.
- Larder B.A. et al. (1987). *EMBO J.* 6:169-175.
- Latchman D.S. et al. (1994). *Molec. Biotechnol.* 2:179-195.
- Lin L.S. et al. (1995). *J. Med. Virol.* 45:99-105.
- Lisitsyn N. et al. (1993). *Science* 259:946-.
- 25 Liu M.Y. et al. (1989). *J. Med Virol.* 28:101-105.
- Liu Y.-N.C. et al. (1993). *J. Gen. Virol.* 74:2207-2214.
- Manservigi R. et al. (1990). *J. Virol.* 64:431-436.
- Marcy A.I. et al. (1990). *J. Virol.* 64:5883-5890.
- Martin R.W. et al. (1993). *Medicine* 72:245-26.
- 30 McDermott M.R. et al. (1989). *Virology* 169:244-247.
- Meier J.L. et al. (1993). *J. Virol.* 67:7573-7581.
- Meinkoth J. et al. (1984). *Anal. Biochem.* 138:267-.
- Mester J.C. et al. (1990). *J. Virol.* 64:5277-5283.
- Miles S.A. (1994). *Curr. Opin. Oncol.* 6:497-502.
- 35 Miller G. (1996). *New Engl. J. Med.* 334:1292-1297.
- Mitsuyasu R.T. (1993). *Curr. Opin. Oncol.* 5:835-844.
- Moore P.S. et al. (1995a). *New Engl. J. Med.* 332:1181-1185.
- Moore P.S. et al. (1995b). *New Engl. J. Med.* 333:798-799.
- Moore P.S. et al. (1996). *J. Virol.* 70:549-558.

- Navarro D. et al. (1991). *Virology* 184:253-264.  
 Navarro D. et al. (1992). *Virology* 186:99-112.  
 Northfelt. D.W. (1994). *Drugs (New Zealand)* 48:569-582.  
 Nugent C.T. et al. (1994). *J. Virol.* 68:7644-7648.
- 5 O'Donnell C.A. et al. (1991). *Clin. exp. Immunol.* 86:30-36.  
 O'Donnell M.E. et al. (1987). *J Biol. Chem.* 262:4252-4259.  
 O'Leary J.J. (1996). *Nature Medicine* 2:862-863.  
 Padian E.A. (1991). *Molec. Immunol.* 28:489-494.  
 Pellett P.E. et al. (1985). *J. Virol.* 53:243-253.
- 10 Pereira L. (1994). *Infect. Agents Dis.* 3:9-28.  
 Qadri I. et al. (1991). *Virology* 180:135-152.  
 Reardon J.E. et al. (1989). *J. Biol. Chem.* 264:7405-7411.  
 Reschke M. et al. (1995). *J. Gen. Virol.* 76:113-122.  
 Sanchez-Pescador L. et al. (1992). *J. Infec. Dis.* 166:623-627.
- 15 Schumacher T.N. et al. (1992). *Eur. J. Immunol.* 22:1405-1412.  
 Shiu S.Y.W. et al. (1994). *Arch. Virol.* 137:133-138.  
 Simon et al. (1991). *EMBO J.* 10:2165-2171.  
 Soengas et al. (1992). *EMBO J.* 11:4227-4237.  
 Stow N.D. (1993). *Nucl. Acids Res.* 21:87-92.
- 20 Tsai C.-C. et al. (1986). *Lab. Animal Sci.* 36:119-124.  
 VanDevanter et al. (1996). *J. Clin. Microbiol.* 34:1666-1671.  
 Wang T. S.-F. et al. (1989). *FASEB J.* 3:14-21.  
 Ward P.L. et al. (1994). *Trends Genet.* 10:267-274.  
 Weiss R.A. et al. (1996). *Nature Medicine* 2:277-278.
- 25 Yeung K.C. et al. (1991). *Curr. Eye Res.* 10 (Suppl.) 31-37.  
 Zhong W. et al. (1996). *Proc. Natl. Acad. Sci. USA* 93:6641-6646.

	US 4762708	Cohen et al.	(Gd vaccine)
30	US 4415732	Caruthers M.H. et al.	(polynucleotide synthesis)
	US 4444887	Hoffman M.K.	(mAb method)
	US 4472500	Milstein C. et al.	(mAb cell)
	US 4642333	Person S.	(HSV Gb expression)
	US 4683195	Mullis K.B.	(PCR)
35	US 4683202	Mullis K.B. et al.	(PCR)
	US 5124246	Urdea M.S. et al.	(branched DNA)
	US 5171568	Burke R.L. et al.	(HSV Gb/Gd vaccine)
	US 5176995	Sninsky J.J. et al.	(PCR method for viruses)
	US 5244792	Burke R.L. et al.	(HSV Gb expression)

	US 5350671	Houghton M. et al.	(HCV diagnostics)
	US 5354653	Matsumoto T. et al.	(HSV strain probe assay)
	US 5364773	Paoletti et al.	(Vaccinia vaccine)
	US 5384122	Cunningham et al.	(Herpes L-particle vaccine)
5	US 5399346	Anderson W.F. et al.	(gene therapy)
	US 5420026	Payne	(Assembling defective particles)
	WO 91/16420	Blum et al.	(Polymerase mutations)
	WO 92/05263	Inglis et al.	(Attenuated herpes)
10	WO 92/16231	Francotte et al.	(Gd/MPL-A vaccine)
	WO 94/11509	Couto et al.	(Humanizing ab)
	EP 0239400	Winter	(Humanizing ab)
	EP 0290197	Mcaleer et al.	(Live herpes vaccine)
	JP 5308000	latron Lab Inc.	(PCR assay for EBV POL)

15

U.S. Patent Application 60/001,148; and continuation-in-part application filed on July 11, 1996 [Serial No. Pending; Attorney Docket 29938-20001.00]: T.M. Rose, M. Bosch, K. Strand & G. Todaro. "DNA Polymerase of gamma herpes viruses associated with Kaposi's Sarcoma and Retroperitoneal Fibromatosis"



**SEQUENCES**

SEQ. ID	Designation	Description	Type	Source
1	RFHV	<i>Glycoprotein B</i> PCR segment	dsDNA	Figure 1
2	RFHV	<i>Glycoprotein B</i> PCR segment	Protein	Figure 1
3	KSHV	<i>Glycoprotein B</i> PCR segment	dsDNA	Figure 1
4	KSHV	<i>Glycoprotein B</i> PCR segment	Protein	Figure 1
5	sHV1	<i>Glycoprotein B</i> sequence	dsDNA	GenBank HSVSPOLGBP
6	bHV4	<i>Glycoprotein B</i> sequence	dsDNA	GenBank BHT4GLYB
7	eHV2	<i>Glycoprotein B</i> sequence	dsDNA	GenBank EHVU20824
8	mHV68	<i>Glycoprotein B</i> sequence	dsDNA	GenBank MVU08990
9	hEBV	<i>Glycoprotein B</i> sequence	dsDNA	GenBank EBV
10	hCMV	<i>Glycoprotein B</i> sequence	dsDNA	GenBank HEHCMVGB
11	hHV6	<i>Glycoprotein B</i> sequence	dsDNA	GenBank HH6GBXA
12	hVZV	<i>Glycoprotein B</i> sequence	dsDNA	GenBank HEVZVXX
13	HSV1	<i>Glycoprotein B</i> sequence	dsDNA	GenBank HS1GLYB
14	sHV1	<i>Glycoprotein B</i> sequence	Protein	Translation
15	bHV4	<i>Glycoprotein B</i> sequence	Protein	Translation
16	eHV2	<i>Glycoprotein B</i> sequence	Protein	Translation
17	mHV68	<i>Glycoprotein B</i> sequence	Protein	Translation
18	hEBV	<i>Glycoprotein B</i> sequence	Protein	Translation
19	hCMV	<i>Glycoprotein B</i> sequence	Protein	Translation
20	hHV6	<i>Glycoprotein B</i> sequence	Protein	Translation
21	hVZV	<i>Glycoprotein B</i> sequence	Protein	Translation
22	HSV1	<i>Glycoprotein B</i> sequence	Protein	Translation
23	sHVSAB	<i>Glycoprotein B</i> sequence	Protein	Translation
24-40		TYPE 1 oligonucleotides (Gamma herpes <i>Glycoprotein B</i> )	ssDNA (IUPAC)	Table 4
41-47		TYPE 2 oligonucleotide (RFHV/KSHV subfamily <i>Glycoprotein B</i> )	ssDNA (IUPAC)	Table 6

SEQ. ID	Designation	Description	Type	Source
48-55		TYPE 3 oligonucleotides – RFHV specific <i>Glycoprotein B</i>	ssDNA	Table 7
56-63		TYPE 3 oligonucleotides – KSHV specific <i>Glycoprotein B</i>	ssDNA	Table 7
64-66		CLASS I antigen peptides (Gamma herpes <i>Glycoprotein B</i> )	Protein	Table 8
67-72		CLASS II antigen peptides (RFHV/KSHV subfamily <i>Glycoprotein B</i> )	Protein	Table 8
73-74		CLASS III antigen peptides– RFHV specific <i>Glycoprotein B</i>	Protein	Table 8
75-76		CLASS III antigen peptide s– KSHV specific <i>Glycoprotein B</i>	Protein	Table 8
77-78		TYPE 1 oligonucleotide (Gamma herpes <i>Capsid maturation</i> )	ssDNA (IUPAC)	Table 9
79		TYPE 1 oligonucleotide (Gamma herpes <i>DNA polymerase</i> )	ssDNA (IUPAC)	Table 9
80-87		TYPE 3 oligonucleotides – KSHV specific <i>Glycoprotein B</i>		Table 11
88-90		TYPE 3 oligonucleotides – KSHV specific <i>DNA Polymerase</i>		Table 11
91	KSHV	DNA sequence comprising encoding regions for <i>Capsid Maturation</i> fragment, <i>Glycoprotein B</i> , and <i>DNA polymerase</i> fragment	dsDNA	Figure 18
92	KSHV	DNA sequence comprising encoding regions for <i>Capsid Maturation</i> fragment and <i>Glycoprotein B</i> (residues 1-3056)	dsDNA	Example 7
93	KSHV	<i>Capsid Maturation</i> sequence	Protein	Figure 18
94	KSHV	<i>Glycoprotein B</i> sequence	Protein	Figure 18
95	KSHV	<i>DNA polymerase</i> sequence	Protein	Figure 18
96	RFHV2	<i>Glycoprotein B</i> PCR segment	dsDNA	Figure 22
97	RFHV2	<i>Glycoprotein B</i> PCR segment	Protein	Figure 22
98		Shared sequence	dsDNA	Example 7
99-100		CLASS I antigen peptides of <i>Glycoprotein B</i>	Protein	Table 8

PARTIAL SEQUENCE LISTING

- 5 (1) GENERAL INFORMATION:  
 (i) APPLICANT: Rose, Timothy M.  
 Bosch, Marnix  
 Strand, Kurt  
 (ii) TITLE OF INVENTION: GLYCOPROTEIN B OF THE RFHV/KSHV  
 10 SUBFAMILY OF HERPES VIRUSES  
 (iii) NUMBER OF SEQUENCES: 40  
 (iv) CORRESPONDENCE ADDRESS:  
 (A) ADDRESSEE: Morrison & Foerster  
 (B) STREET: 755 Page Mill Road  
 15 (C) CITY: Palo Alto  
 (D) STATE: CA  
 (E) COUNTRY: USA  
 (F) ZIP: 94304-1018  
 (vii) ATTORNEY/AGENT INFORMATION:  
 20 (A) NAME: Schiff, J. Michael  
 (B) REGISTRATION NUMBER: 40.253  
 (C) REFERENCE/DOCKET NUMBER: 29938-20002.00  
 (ix) TELECOMMUNICATION INFORMATION:  
 25 (A) TELEPHONE: (415) 813-5600  
 (B) TELEFAX: (415) 494-0792  
 (C) TELEX: 706141

SEQ ID NO:1:  
 30 GTGTACAAGA AGAACATCGT GCCGTACATT TTCAAGGTAC GCAGGTACAT AAAAATAGCA 60  
 ACATCTGTCA CGGTCTACCG CGGTATGACA GAAGCAGCAA TCACAAACAA ATATGAGATC 120  
 CCCAGGCCCG TGCCTCTCTA CGAGATCAGT CACATGGACA GCACCTACCA GTGCTTTAGT 180  
 TCCATGAAAA TTGTAGTGAA CGGAGTCGAA AATACGTTCA CCGATCGGGA TGACGTTAAAC 240  
 AAAACCGTAT TTCTCCAGCC CGTCGAAGGT CTAACGTACA ACATACAAAG ATACTTTAGC 300  
 CAACCACTAC TGTACTCTGA ACCCGGATGG TTCCAGGTA TCTACAGGGT TGGGACAACA 360  
 35 GTAAACTGTG AGATTGTAGA CATGTT 386

SEQ ID NO:2:  
 40 Val Tyr Lys Lys Asn Ile Val Pro Tyr Ile Phe Lys Val Arg Arg Tyr  
 Ile Lys Ile Ala Thr Ser Val Thr Val Tyr Arg Gly Met Thr Glu Ala  
 Ala Ile Thr Asn Lys Tyr Glu Ile Pro Arg Pro Val Pro Leu Tyr Glu  
 Ile Ser His Met Asp Ser Thr Tyr Gln Cys Phe Ser Ser Met Lys Ile  
 Val Val Asn Gly Val Glu Asn Thr Phe Thr Asp Arg Asp Asp Val Asn  
 Lys Thr Val Phe Leu Gln Pro Val Glu Gly Leu Thr Asp Asn Ile Gln  
 45 Arg Tyr Phe Ser Gln Pro Val Leu Tyr Ser Glu Pro Gly Trp Phe Pro  
 Gly Ile Tyr Arg Val Gly Thr Thr Val Asn Cys Glu Ile Val Asp Met

SEQ ID NO:3:  
 50 GTGTACAAGA AGAACATCGT GCCGTATATT TTTAAGGTGC GCGCTATAG GAAAATTGCC 60  
 ACCTCTGTCA CGGTCTACAG GGCCTTGACA GAGTCCGCCA TCACCAACAA GTATGAACTC 120  
 CCGAGACCCG TGCCACTCTA TGAGATAAGC CACATGGACA GCACCTATCA GTGCTTTAGT 180  
 TCCATGAAGG TAAATGTCAA CGGGGTAGAA AACACATTTA CTGACAGAGA CGATGTTAAC 240  
 ACCACAGTAT TCCTCCAACC AGTAGAGGGG CTTACGGATA ACATTCAAAG GACTTTAGC 300  
 CAGCCGGTCA TCTACGCGGA ACCCGCTGG TTTCCCGGCA TATACAGAGT TAGGACAACA 360  
 55 GTCAACTGTG AGATTGTAGA CATGTT 386

SEQ ID NO:4:  
 60 Val Tyr Lys Lys Asn Ile Val Pro Tyr Ile Phe Lys Val Arg Arg Tyr  
 Arg Lys Ile Ala Thr Ser Val Thr Val Tyr Arg Gly Leu Thr Glu Ser  
 Ala Ile Thr Asn Lys Tyr Glu Leu Pro Arg Pro Val Pro Leu Tyr Glu  
 Ile Ser His Met Asp Ser Thr Tyr Gln Cys Phe Ser Ser Met Lys Val  
 Asn Val Asn Gly Val Glu Asn Thr Phe Thr Asp Arg Asp Asp Val Asn  
 Thr Thr Val Phe Leu Gln Pro Val Glu Gly Leu Thr Asp Asn Ile Gln

Arg Tyr Phe Ser Gln Pro Val Ile Tyr Ala Glu Pro Gly Trp Phe Pro  
Gly Ile Tyr Arg Val Arg Thr Thr Val Asn Cys Glu Ile Val Asp Met

SEQ ID NO:5:  
 5 ATGTGACCTA ATAAACACTT ACTGCTTATA ATTTTGTGCT TTTCTACTGC ATGTGGACAA 60  
 ACGACACCTA CTACAGCTGT TGAAAAAAT AAAACTCAAG CTATATACCA AGAGTATTTT 120  
 AAATATCGTG TATGTAGTGC ATCAACTACT GGAGAATTGT TTAGATTTGA TTTAGACAGA 180  
 ACTTGTCCAA GACTGAAGA CAAAGTTCAT AAGGAAGGCA TTCTTTTAST GTACAAAAA 240  
 AATATAGTTC CATATATCTT TAAAGTCAGA AGATACAAAA AAATCACAAC ATCAGTCCGT 300  
 10 ATTTTTAATG GCTGGACTAG AGAAGGTGTT GCTATTACAA ACAAATGGGA ACTTTCTAGA 360  
 GCTGTTCCAA AATATGAGAT AGATATTATG GATAAGACTT ACCAATGTCA TAATTGCATG 420  
 CAGATAGAAG TAAACGGAAAT GTTAAATTTCT TACTATGACA GAGATGGAAA TAACAAAAT 480  
 GTAGACTTAA AGCCTGTAGA TGGTCTAACG GGTGCAATTA CAAGATACAT TAGCCAACCT 540  
 AAAGTTTTTG CTGATCCTGG CTGGCTATGG GGAACCTTACA GGACTCGAAC TACCSTTAAC 600  
 15 TGTGAAATTG TAGACATGTT TGCTAGGCTT GCTGACCTT ACACATACTT TGTGACTGCG 660  
 TCTGGCCACA CAGTAGAAGT GTCTCCTTTT TGTGATGTAG ATAATTCATG CCCAAATGCA 720  
 ACTGACSTGT TGTGACTACA AATAGACTTA AATCACACTG TTGTTGACTA TGGAAATAGA 780  
 GCTACATCAC AGCAGCATAA AAAAAGAAATA TTTGCTCATA CTTTAGATTA TTCTGTTTTCT 840  
 TGGGAAGCTG TAAACAAATC CGGTCAGTA TGCTCAATGG TTTTTTGGAA GAGTTTTCAA 900  
 20 CGAGCTATCC AAATGGAACA TGACTTAACT TATCATTTCA TTGCTAATGA AATAACAGCA 960  
 GGATTCTCTA CAGTGAAGA ACCCTTAGCA AATTTTACAA GTGATTACAA TTGCTTTATG 1020  
 ACTCATATCA AACTACTTTT AGAGGATAAG ATAGCAAGAG TCAACAATAC TCACACTCCA 1080  
 AATGTCACAG CAGAAATATTA TCAACAGAAA GGTGGAATGA TTTTAGTGTG GCAGCCATTA 1140  
 ATAGCAATAG AATTAGAAGA AGCAATGTTG GAAGCAACTA CATCTCCAGT AACTCCTAGT 1200  
 25 GCACCAACTA GCTCATCTAG AAGTAAGCGA GCAATAAGAA GCATAAGAGA TGTGAGTGCA 1260  
 GGTTCCAGAAA ATAATGTGTT TCTATCACAA ATACAATATG CATATGATAA GCTACGTCAA 1320  
 AGTATCAACA AGTGTCTAGA AGAGTTAGCT ATAACATGTT GTAGAGAACA AGTGAGACAA 1380  
 ACAATGGTGT GGTATGAGAT AGCAAAAAAT AATCCAACAA GTGTTATGAC AGCAATATAT 1440  
 GCAAAACCTG TCTCTGTAAG AGCTTTAGGA GATGTAATCT CTGTTACAGA ATGTATAAAT 1500  
 30 GTTGACCAAT CTAGTGTGAG CATAACAAG AGTCTTAAAA CAGAAAATAA TGACATATGC 1560  
 TATTCACGGC CTCAGTTAC ATTTAAATTT GTTAAACAGTA GTCAGCTGTT TAAAGGACAG 1620  
 TTAGGGGCTA GAAATGAAAT TCTTCTGTCA GAAAGTCTTG TAGAAAAATG CCACCAAAAT 1680  
 GCAGAGACTT TTTTTACAGC TAAAAATGAA ACTTACCCTT TAAAAATTA TGTGCATGTA 1740  
 GAAACTTTGC CAGTGAATAA CATTTCAACT TTAGACACTT TTTTAGCTCT TAACCTAACT 1800  
 35 TTCAATAGAAA ATATTGACTT TAAAGCTGTT GAATTTGATT CAAGTGGAGA GAGAAAAGTTA 1860  
 GCAAAACCTG TTGATTTAGA GACTATGTTT AGAGAATATA ACTATTACGC TCAGAGTATA 1920  
 TCTGGCTTAA GAAAAGATTT TGATAACTCT CAAAGAAAACA ACAGAGACAG AATCATTCAA 1980  
 GATTTTTTAC AAATTTAGC AGACTTAGGC TCTATGGCA AAGTTATTGT TAATGTGGCA 2040  
 AGCGGCGCAT TTCTCTTTT TGGAGTATT GTAACAGGCA TATTAATTTT TATTAATAAT 2100  
 40 CCTTTAGGTT GCATGTTTAC ATTTCTATTA ATAGGAGCAG TTATAATCTT AGTAATTCTA 2160  
 CTAGTACGGC GCACAATAA TATGCTCAA GCTCCAATTA GAATGATTTA CCCAGATGTT 2220  
 GAGAAATCTA AATCTACTGT GAGCCTATG GAGCCTGAAA CAATTAACA AATTTTGCTT 2280  
 GGAAATGCATA ACATGCAGCA AGAAGCATAT AAGAAAAAAG AAGAACAAAG AGCTGCTAGA 2340  
 CGTCTATTTT TTAGACAAGC TGCTGAGACA TTTTTGCGTA AGCGATCTGG TTACAAAACAG 2400  
 45 ATTTCAACCG AAGACAAAAT AGTAT 2425

SEQ ID NO:6:  
 ATGTATTATA AGACTATCTT ATTCTTGGCT CTAATTAAGS TATGCAGTTT CAACCAGACC 60  
 ACTACACACT CAACCACAAC CTCACCAAGT ATTTTCATCA CCACCTTTC CACAACAACA 120  
 50 TCAACAAGCA AGCCATCAA CACAACCTCA ACAAATAGTT CATTAGCTGC CTCTCCCAG 180  
 AACACGTCAA CAAGCAAGCC ATCCACTGAT AATCAGGGTA CCAGTACCCC CACTATTCCA 240  
 ACTGTTACTG ATGACACAGC CAGTAAAAAT TTTTATAAAT ACAGAGTATG CAGTGCATCA 300  
 TCTTCTCTG GAGAACTATT CAGATTTGAC CTTGATCAGA CATGTCCAGA TACAAAAGAT 360  
 AAAAAACATG TGAAGGCAT CCTGCTGGTA CTA AAAAAGA ATATTGTCCC ATACATCTTC 420  
 55 AAAGTGAGGA AATATAGAAA AATTGCCACC TCAGTGACAG TTTACAGAGG GTGGTCCCAG 480  
 GCAGCTGTTA CCAATAGGSA TGATATCAGC AGAGCCATAC CCTATAATGA AATTTCAATG 540  
 ATAGATAGGA CCTATCATTT TTTCTGTGCT ATGGCAACAG TCATTAATGG GATTCTGAAC 600  
 ACCTATATAG ACAGGGATTC TGA AAAAATAG TCTGTTCCCC TCCAGCCAGT GGCCGGACTG 660  
 ACTGAGAACA TAAACAGATA CTTTAGTCAA CCTCTCATAT ATGAGAACC TGGCTGGTTT 720  
 60 CCAGGGATTT ATAGAGTGAG AACAACTGTT AATTTGTGAGG TTGTTGACAT GTATGCCCGC 780  
 TCTTGGGAAC CATATACTCA CTTTATTACA GCTCTGGGGG ACACTATTGA AATCTCCCCA 840  
 TTCTGTGACA ACAATTTCTA ATGCACCCT GGTAAATCCA CCTCAAGGGA TGCCACAAG 900  
 GTATGGATAG AAGAAAATCA CCAAACTGTT GACTATGAAA GACGGGGGCA TCCCACTAAA 960

	GATAAAGAA	TCTTTCTAAA	AGATGAGGAA	TATACCATCT	CCTGGAAAGC	AGAAGATAGA	1020
	GAGAGAGCTA	TTTGTGATTT	TGTGATATGG	AAAACCTTTT	CCAGGGCCAT	ACAACAATC	1080
	CATAATGAGA	GCTTTCACCT	TGTGGCAAAT	GAAGTCACAG	CCAGCTTTTT	AACATCCAAC	1140
	CAAGAAGAAA	CGGAGCTACG	TGGAAATACC	GAGATATTGA	ATTGCATGAA	TAGTACCATA	1200
5	AATGAAACTC	TAGAAGAGAC	AGTCAAAAAA	TTTAACAAAT	CCCATATCAG	AGATGGGGAG	1260
	GTAAAGTACT	ATAAAACAAA	TGGGGGACTA	TTCTTTATCT	GGCAGGCAAT	GAAACCCCTT	1320
	AATCTGTGAG	AACACACAAA	CTACACTATT	GAAAGGAATA	ACAAGACTGG	AAATAAATCA	1380
	AGACAAAAAA	GGTCTGTAGA	TACAAAGACC	TTCCAAGGCG	CCAAGGGCCT	GTCACACTGC	1440
	CAGGTTCAAT	ATGCCTATGA	CCATTTAAGA	ACAAGCATGA	ATCACATCCT	AGAGGAATTA	1500
10	ACCAAAAACAT	GGTCCGGGA	ACAAAAAAG	GACAACTTAA	TGTGGTATGA	GCTGAGTAAA	1560
	ATTAACCCAG	TGAGTGTGAT	GGCAGCCATT	TATGGGAAAC	CTGTGGCAGT	GAAAGCCATG	1620
	GGAGATGCAT	TCATGGTTTC	TGAGTGCATC	AATGTTGACC	AGGCAAGTGT	CAATATCCAT	1680
	AAAAGTATGA	GAACGGATGA	TCCCAAGGTA	TGTTACTCCA	GACCCCTGGT	CACATTTAAA	1740
	TTTGTGAATA	GTACTGCCAC	CTTCAGGGGT	CAGCTTTGAA	CAAGGAATGA	AATCTTGCTC	1800
15	ACAAACACAC	ACGTGGAAAC	TTGTAGACCA	ACAGCAGATC	ATTATTTTTT	TGTAAGAAC	1860
	ATGACACACT	ATTTAAGGA	CTATAAATTT	GTGAAGACAA	TGGATACCAA	TAACATATCC	1920
	ACCCCTGGATA	CATTTTTAAC	TCTCAATTTA	ACTTTTATAG	ACAATATAGA	TTTCAAGACA	1980
	GTGGAACTTT	ACAGTGAGAC	TGAAGAAGAA	ATGGCCAGTG	CCCTCGACCT	GGAGACGATG	2040
	TTTAGAGAGT	ATAATTAATA	CACACAGAAG	CTTGCAAGTC	TGAGAGAAGA	TCTAGACAAC	2100
20	ACCATTGACC	TGAACAGGGA	CAGACTAGTT	AAAGATCTCT	CTGAAATGAT	GCCAGACCTT	2160
	GGAGACATTG	GAAAAGTGGT	GGTCAACACA	TTCAGTGCCA	TTGTCACTGT	TTTTGGGTCT	2220
	ATAGTTGGTG	GATTTGTGAC	TTTTTTCACA	AACCCCATTTG	GGGGCGTGAC	GATCATECTC	2280
	CTTCTCATAG	TTGTGGTTTT	TGTTGTTTTT	ATAGTCTCCA	GGAGAACCAA	TAACATGAAC	2340
	GAGGCCCCCA	TAAAAATGAT	CTATCCAAAC	ATTGACAAAG	CCTCTGAGCA	GGAGAACATT	2400
25	CAGCCCTTAC	CCGGAGAGGA	GATTAAGCGC	ATCCTCTCTT	GAATGCACCA	GCTCCAGCAA	2460
	AGTGAGCAGC	GCAAATCTGA	GGAAGAGGCT	AGCCATAAAC	CAGGGTTGTT	CCAACTATTG	2520
	GGGGATGGCC	TACAATTGCT	GCGCAGGCGC	GGGTATACTA	GTTTACCAAC	TTTTGACCCC	2580
	AGTCCAGGCA	ATGACACATC	TGAGACACAC	CAAAAATATG	TTT		2623
30	SEQ ID NO:7:						
	ATGGGGGTGCG	GGGGCGGGCC	TGCGGTGCTC	CTCTGTCTAT	GGTGGGTGCG	TGGCTTTCTC	60
	TGCCAGGGGG	TGGCGCAAGA	AGTTGTGGCT	GAAACGACCA	CCCGTTCGCG	AACCCACAGA	120
	CCAGAAGTGG	TGGCCGAGGA	GAACCCGGCC	AACCCCTTTT	TGCGGTTCAG	GGTATGCGGG	180
	GCCTCGCCTA	CGGGCGGAGA	GATATTCAGG	TTCCCCCTGG	AGGAGAGCTG	CCCCAACACG	240
35	GAAGACAAGG	ACCACATAGA	GGGCATAGCT	CTCATCTACA	AGACCAACAT	AGTGCCCTTAT	300
	GTTTTTAATG	TCAGAAAAGTA	TAGGAAGATC	ATGACCTCGA	CCACCATCTA	CAAGGGTTGG	360
	AGCGAGGATG	CCATAACAAA	CCAGCACACG	AGGAGCTACG	CCGTCCCCCT	GTACGAGGTC	420
	CAGATGATGG	ACCACTATTA	TCAGTGCTTT	AGCGCGGTAC	AGGTCAACGA	GGGGGGGCAC	480
	GTCAACACTC	ACTATGACAG	GGAGGGSTGG	AACGAGACCG	CCTTCCCTCAA	ACDGGCCGAT	540
40	GSTCTCACCT	CTAGCATAAC	GCGCTATCAG	AGTCAACCAG	AGGTGTACGC	CACCCCCAGA	600
	AACCTGTTGT	GGTCTTACAC	AACAAGAACC	ACAGTCAACT	GCGAGGTGAC	AGAGATGTCT	660
	GCGAGATCCA	TGAAACCATT	TGAGTTCTTT	GTGACGTCTG	TTGGTGACAC	TATAGAGATG	720
	TGCGCCCTTTT	TAAAAGAAAA	TGECACAGAG	CCAGAGAAAA	TCTTTGAAAA	ACCACACTCT	780
	ATTCAACTGC	TGAAAAACTA	TGCTGTACAC	AAGTACGGTG	TGGGGTTGGG	GCAGGCTGAT	840
45	AACGCTACCA	GATTCCTTGC	AATATTTGGG	GACTATTCCC	TGTCTTGGAA	AGCCACCACCT	900
	GAAAACAGCT	CCTACTGTGA	TTTTAATTTA	TGGAAGGGGT	TTTCCAATGC	CATTCAAACCT	960
	CAACACAATA	GCAGTCTCCA	TTTTATTGEC	AATGATATAA	CAGCCTCCTT	CTCTACTCCT	1020
	TTAGAAGAAG	AGGCTAATTT	TAACGAGACA	TTTAAGTGTA	TATGGAACAA	CACCCAAGAA	1080
	GAAATTCAAA	AAAAGTTAAA	AGAGGTTGAA	AAAACCTACA	GACCTAACGG	TACTGCGAAG	1140
50	GTCTATAAAA	CAACAGGCAA	TCTGTACATT	GTTTGGCAAC	CGCTTATACA	GATAGACCTG	1200
	CTAGATACTC	ATGCCAAGCT	GTACAATCTC	ACAAACGCTA	CAGCTTCACC	TACATCAACA	1260
	CCCACAACAT	CTCCCAGGAG	AAGAGGCAGG	GATACTTCAA	GTGTTAGTGG	CGGTGGAAAT	1320
	AATGGAGACA	ACTCAACTAA	GGAAGAGAGT	GTGGCGGCCT	CCCAGGTTCA	GTTTGCCAT	1380
	GACAATCTCA	GAAAGAGCAT	CAACAGGGTG	TTGGGAGAGC	TGTCCAGGGC	ATGGTGCAGG	1440
55	GAACAGTACA	GGGCCTCGCT	CATGTGGTAC	GAGCTGAGCA	AGATCAACCC	CACCAAGGCTC	1500
	ATGAGCGCCA	TCTATGGCAG	GCCAGTGTCT	GCCAAGTTGA	TAGGGGACGT	GTTGTCACTG	1560
	TCAGATTGTA	TCAGTGTGTA	CCAAAAGAGC	GTGTTTGTGC	ACAAAAATAT	GAAGGTGCCT	1620
	GGCAAAGAAG	ACCTGTGTTA	CACCAGGCCT	GTGGTGGGCT	TCAAGTTTAT	CAATGGGAGC	1680
	GAACTGTTTG	CTGGCCAGCT	GGGTCCCAGG	AACGAGATTG	TGCTGTCCAC	CTCTCAGGTTG	1740
60	GAGGTCTGCC	AGCACAGCTG	CGAGCACTAC	TTCCAGGCCG	GGAACCAGAT	GTACAAGTAC	1800
	AAGGACTACT	ACTATGTGAG	TACCCCTCAAC	CTGACTGACA	TACCCACCCT	ACACACCATTG	1860
	ATTACCCTGA	ACCTGTCTCT	GGTAGAGAAT	ATAGATTTTA	AGGTGATTGA	GCTCTATTCT	1920
	AAAAACAGAGA	AAAGGCTGTC	CAACGTGTTT	GACATCGAGA	CCATGTTTCAG	GGAGTACAAC	1980

TACTACACTC AGAACCTCAA CGGGCTGAGG AAGGACCTGG ATGACAGCAT AGATCATGGC 2040  
 AGGGACAGCT TCATCCAGAC CCTGGGTGAC ATCATGCAGG ACCTGGGCAC CATAGGCCAG 2100  
 GTGGTGGTCA ATGTGGCCAG CGGAGTGTTC TCCCTCTTTG GGAGCATAGT CTGGGGGGTG 2160  
 5 ATAAGCTTTT TCAAAAATCC CTTTGGGGGC ATGCTGCTCA TAGTCTCAT CATAGCCGGG 2220  
 GTAGTGGTGG TGTACCTGTT TATGACCAGG TCCAGGAGCA TATACTCTGC CCCCATTAGA 2280  
 ATGCTCTACC CCGGGGTGGA GAGGGGGGCC CAGGAGCCGG GCGGCGACCC GGTGTGAGAA 2340  
 GACCAAAATCA GGAACATCTCT GATGGGAATG CACCAATTTT AGCAGCGGCA GCGGGGGGAA 2400  
 GAGGAGGCC GACGAGAGGA AGAAGTAAAA GAAAAAGAA CTCTCTTTGA AGTGATAAGA 2460  
 GACTCTGCGA CCAGCGTTCT GAGGAGGAGA AGAGGGGGTG GTGGGTACCA GCGCCTACAG 2520  
 10 CGAGACGGGA GCGACGATGA GGGGGATTAT GAGCCATTGA GCGACAAGA TGGAGGCTAC 2580  
 GACGACGTGG ACGTGGAGGC AGGCACGGCG GATACCGGTG TGTAA 2625

SEQ ID NO:8:

ATGTACCCTA CAGTGAAAAG TATGAGATC GCCCACCTAA CCAATCTCTT AACCCCTCTG 60  
 15 TGTCTGTGTT GCCACACGCA TCTCTACGTA TGTGAGCCAA CCACTCTGAG GCAGCCATCA 120  
 GACATGACCT CAGCCAGGA CGTCCACACA GAGACTCCCC CACCCCTCTC AACTAACACT 180  
 AACAGAGGAT TTGAGTACTT TCGGTGTGT GGGGTGGCTG CCAAGGGGGA GACCTTCAGG 240  
 TTTGATTTAG AAAAAACATG CCCAGTACA CAAGATAAGA AGCATGTGGA GGGCATCTTG 300  
 CTCGTGTATA AGATCAACAT CGTGCCCTAC ATCTTAAAA TCAGGAGATA TAGAAAAATA 360  
 20 ATFACTCAAC TGACCATCTG GCGAGGCCCTA ACCACTAGTT CAGTCACTGG TAAATTTGAA 420  
 ATGGCCACTC AGGCCACGGA GTGGGAAGTG GCGGACTTTG ACAGCATCTA TCAGTGTACT 480  
 AATAGCGCCA CCATGTGTGT AAACAACGTC AGACAGGTGT ATGTGGACAG AGATGGGGTC 540  
 AATAAACTG TGAACATACG CCCTGTGTAT GGTCTAACAG GGAATATCCA AAGATACTTT 600  
 AGTCAGCCCA CCGTTTATTC AGAACCTGGT TGGATGCCTG GCTTTTATCG TGTTCGAACC 660  
 25 ACCGTTAACT GTGAAATTTG AGACATGGTG GCACGCTCCA TGGATCCCTA TAACTACATC 720  
 GCTACCCGCC TGGGAGACAG CCTGGAGCTC TCCCGTTTC AAACCTTTGA CAACACCAGC 780  
 CAGTGTACTG CGCCTAAGAG AGCTGATATG AGGGTCAGGG AGGTCAAGAA TTACAAGTTT 840  
 GTAGATTATA ATAACAGGGG AACTGCCCCC GCTGGACAAA GCAGGACCTT TGTAGAGACT 900  
 CCGTCTGCCA CTTACTCCTG GAAAACAGCC ACCAGACAAA CTGCCAGTG CGACCTGGTG 960  
 30 CACTGAAAAA CATTCCCTCG CGCCATCAA ACTGCTCATG AACATAGCTA CCATTTTGTG 1020  
 GCCAATGAAG TCACCGCCAC CTTCATACA CCCCTGACTG AGGTAGAAAA TTTTACCAGC 1080  
 ACGTATAGCT GCGTCACTGA CCAGATCAAT AAGACCATCT CTGAATATAT CCAAAAGTTG 1140  
 AACCACTCCT ACGTGGCCAG TGGGAAAACA CAGTATTTCA AGACTGATGG TAACCTGTAC 1200  
 CTCATCTGGC AACCACTEGA ACATCCAGAG ATTGAAGACA TAGAGGAGGA CAGCGACCCA 1260  
 35 GAACCAACCC CCGCCCCACC AAGTCCACA AGGAGAAAAA GAGAGGCAGC TGACAAATGGA 1320  
 AACTCAACAT CTGAGGTCTC AAAGGGCTCA GAAAAATCCG TCATTACGGC CCAAAATCAA 1380  
 TTTGCTATG ACAAGCTGAC CACCAGCTGC AACAACTGTC TTAGGAGTT GTCCAGGGCG 1440  
 TGGTGTAGAG AACAGGTCAG AGACACCCTC ATGTGATATG AGCTTAGCAA GGTCAACCCT 1500  
 ACGAGTGTGA TGTCTGCCAT TTATGGAAAG CCTGTGCTG CCAGGTACGT GGGGACGCC 1560  
 40 ATATCTGTGA CAGACTGTAT CTATGTGGAC CAAAGTTCAG TCAACATCCA CCAGAGCTTG 1620  
 CCGCTGCAGC ATGATAAAAC CACTGCTAC TCGAGACCTA GAGTCACTT CAAATTTATA 1680  
 AACAGTACAG ACCCGCTAAC TGGCCAGTTG GGTCTAGAA AAGAAATAT CCTCTCAAC 1740  
 ACAACATAG AAACATGCAA GGATGAGAGT GAACACTACT TCATTGTGGG GGAATACATT 1800  
 TACTATTATA AAAATTACAT TTTTGAAGAA AAGCTAAACC TCTCAAGCAT CGCTACCCTA 1860  
 45 GACACATTTA TAGCCCTCAA TATCTCATT ATTGAAAATA TCGACTTCAA AACAGTAGAA 1920  
 CTGTACTCCT CTAAGTAAAG GAAACTGCA TCGAGGCTCT TTGATATAGA ATCCATGTTT 1980  
 AGGGAAATA ACTATTACAC CTACAGCCTC GCGGGCATT AAGAGGACCT AGACAACACC 2040  
 ATCGACTACA ATAGAGACAG ACTGTTTCAG GACCTGTGAG ACATGATGGC TGATCTGGGA 2100  
 GACATTGGAA GATCTGTGGT GAATGTGGTC AGCTCGGTAG TCACATTTT CAGTAGTATT 2160  
 50 GTGACAGGGT TCATTAATTT CTTTACCAAC CCTTAGGGG GAATATTCAT TCTCTAATT 2220  
 ATTTGTGGAA TAATCTTCTT GGTGTAGTC CTAATAGAA GAAACTACA GTTTCACGAT 2280  
 GCACCCATCA AAATGCTGTA CCCTTCTGTT GAAAACTAG CTGCCAGACA GCGGCCACT 2340  
 CCCTATAGCG CATCACCTCC AGCTATAGAC AAAGAGGAAA TTAAGCGCAT ACTTTTGGGC 2400  
 ATGCATCAGG TACACCAGGA AGAAAAGGAA GCACAGAAAC AACTAACCAA CTCTGGCCCT 2460  
 55 ACTTTGTGGC AGAAAGCCAC AGGATTCCTT AGAAAATGCC GGAAGGGATA CAGCCAACCT 2520  
 CCTCTGGAAG ATGAATCAAC TTCCCTCT 2548

SEQ ID NO:9:

ATGACTCGGC GTAGGGTGTCT AAGCGTGGTC GTGCTGCTAG CCGCCCTGGC GTGCGTCTC 60  
 60 GGTGCGCAGA CCCGAGAGCA GCCCGCACCC CCGGCCACCA CGSTGCAGCC TACCGCCAGG 120  
 CGTCAGCAAA CCAGCTTTCC TTTCGAGTC TCGGAGCTCT CCAGCCAGCG GCACCTGTTT 180  
 CGCTTCTCT CGGACATCCA GTGTCCCTCG TTTGGCAGCG GGGAGAAATCA CACGGAGGCG 240  
 CTGTGATGG TGTTTAAAGA CAACATTATT CCCTACTCGT TTAAGTCCG CTCTACACC 300

	AAGATAGTGA	CCAACATTCT	CATCTACAAT	GGCTGGTACG	CGGACTCCGT	GACCAACCGG	360
	CACGAGGAGA	AGTTCTCCGT	TGACAGCTAC	GAAACTGACC	AGATGGATAC	CATCTACCAAG	420
	TGCTACAACG	CGGTCAAGAT	GACAAAAGAT	GGGCTGACGC	GGTGTATGT	AGACCCGGAC	480
	GGAGTTAACA	TCACCGTCAA	CCTAAAGCCC	ACCGGGGGCC	TGGCCAACGG	GGTGGCCGC	540
5	TAGCCAGCC	AGACGGAGCT	CTATGACGCC	CCCGGGTGGT	TGATATGGAC	TTACAGAACA	600
	AGAACTACCG	TCAACTGCCT	GATAACTGAC	ATGATGGCCA	AGTCCAACAG	CCCCTTGGAC	660
	TTCTTTGTGA	CCACCACCGG	GCAGACTGTG	GAAATGTCCC	CTTTCTATGA	CGGGAAAAAT	720
	AAGGAAACCT	TCCATGAGCG	GGCAGACTCC	TTCCACGTGA	GAACTAACCTA	CAAGATAGTG	780
	GACTACGACA	ACCGAGGGAC	GAACCCGCAA	GGCGAACGCC	GAGCCTTCT	GGACAAGGGC	840
10	ACTTACACGC	TATCTTGGAA	GCTCGAGAAC	AGGACAGCCT	ACTGCCCGCT	TCAACACTGG	900
	CAAACCTTTG	ACTCGACCAT	CGCCACAGAA	ACAGGGAAGT	CAATACATTT	TGTGACTGAC	960
	GAGGGCACCT	CTAGCTTCGT	GACCAACACA	ACCGTGGSCA	TAGAGCTDCC	GGACGCCTTC	1020
	AAGTGCATCG	AAGAGCAGGT	GAACAAGACC	ATGCATGAGA	AGTACGAGGC	CGTCCAGGAT	1080
	CGTTACACGA	AGGGCCAGGA	AGCCATTACA	TATTTTATAA	CGAGCGGAGG	ATTGTTAITTA	1140
15	GCCTTGGCTAC	CTCTGACCCC	CGCTCGTTG	GCCACCGTCA	AGAACCTGAC	GGAGCTTACC	1200
	ACTCCGACTT	CCTCACCCCC	CAGCAGTCCA	TGGCCCGCAG	CCCCATCCGC	GGCCCGGGG	1260
	AGCACCCCGG	CGCGCTTCT	GAGGCGTCGG	AGGGGGGATG	CGGGGAACGC	CACCACACCG	1320
	GTGCCCCCCA	CGGCCCCCGG	GAAGTCCCTG	GGCACDCTCA	ACAATCCCGC	CACCGTCCAG	1380
	ATCCAATTTG	CTCAGACTTC	CCTGGCGCGC	CAGATCAACC	GCATGCTGGG	AGACCTTGGC	1440
20	CGGGCCTGGT	GCCTGGAGCA	GAAGAGGCAG	AACATGGTGC	TGAGAGAACT	AACCAAGATT	1500
	AATCCAACCA	CGTCAATGTC	CAGCATCTAC	GGTAAGCGGG	TGGGGGCCAA	GGCCCTGGGG	1560
	GATGTCATCT	CAGTCTCCCA	GTGGGTGCC	GTTAACCCAG	CCACCGTAC	CCTGGCAGG	1620
	AGCATGAGGG	TCCCTGGCTC	CGAGACCATG	TGCTACTCGC	GCCCCCTGGT	GTCCTTCAGC	1680
	TTTATCAACG	ACACCAAGAC	CTACGAGGGA	CAGCTGGGCA	CGACAACGA	GATCTTCTCT	1740
25	ACAAAAAAGA	TGACGGAGGT	GTGCCAGSDG	ACCAGCCAGT	ACTACTTCCA	GTCGGGCAAC	1800
	GAGATCCAGG	TCTACAACGA	CTACCACCAC	TTTAAAACCA	TGAGCTTGA	CGGCATTGCC	1860
	ACCCTGCAGA	CTTTCATCTC	ACTAAACACC	TCCCTCATGG	AGAACATTGA	CTTTGCCTCC	1920
	CTGGAGCTGT	ACTCACGGGA	CGAACAGGGT	GCCTDCAACG	TCTTTGACCT	GGAGGGCATC	1980
	TTCGGGAGT	ACAACCTCCA	GGCGCAAAAC	ATCGCCGGCC	TGGCGAAGGA	TTTGACAAT	2040
30	GCAGTGTCAA	ACGGAAGAAA	TCAATTCGTG	GAOGGCCTGG	GGGAACCTAT	GGACAGTCTG	2100
	GGTAGCTGGG	TCCAGTCCAT	CACCAACCTA	GTCAGCACGG	TGGGGGTTTT	GTTTAGCAGC	2160
	CTGGTCTCTG	GTTTCATCTC	CTTCTTCAAA	AACCCCTTGG	GGGCATGCT	CATTCTGGTC	2220
	CTGGTGGCGG	GGGTGGTGAT	CCTGGTTATT	TCCCTCACGA	GGCGCACGGG	CCAGATGTGG	2280
	CAGCAGCCGG	TGCAGATGCT	CTACCCGGGG	ATCGACGAGC	TGGCTCAGCA	ACATGCCTCT	2340
35	GGTGAGGGT	CAGCATTAA	TCCCATTAGT	AAGACAGAAT	TACAAGCCAT	CATGTTAGCG	2400
	CTGCATGAGC	AAAACCCAGGA	GCAAAAGAGA	GCAGCTCAGA	GGGGGGCCGG	ACCCTCAGTG	2460
	GCCAGCAGAG	CATTGCAGGC	AGCCAGGGAC	CGTTTTCCAG	GCCTACGCAG	AAGACGCTAT	2520
	CACGATCCAG	AGACCGCCGC	CGCACTGCTT	GGGGAGGCAG	AGACTGAGTT	TT	2572
40	SEQ ID NO:10:						
	ATGGAATCCA	GGATCTGGTG	CCTGGTAGTC	TGGGTTAACC	TGTGTATCGT	CTGTCTGGGT	60
	GCTGCGGTTT	CCTCTTCTAG	TACTTCCCAT	GCAACTTCTT	CTACTCACAA	TGGAAGCCAT	120
	ACTTCTGSTA	CGACGTCTGC	TCAAACCCGG	TCAGTCTATT	CTCAACACGT	AACGTCTTCT	180
	GAAGCCGTCA	GTCAATAGGC	CAACGAGACT	ATCTACAACA	CTACCCCTAA	GTACGGAGAT	240
45	GTGGTGGGAG	TCAACACTAC	CAAGTACCCC	TATCGCGTGT	GTTCTATGGC	CCAGGGTACG	300
	GATCTTATTC	GCCTTGAAGC	TAATATCATC	TGCACCTCGA	TGAAGCCTAT	CAATGAAGAC	360
	TTGGATGAGG	GCATCATGGT	GSTCTACAAG	CGCAACATCG	TGGCGCACAC	CTTTAAGGTA	420
	CGGGTCTACC	AAAAGGTTTT	GACGTTTCGT	CGTAGCTACG	CTTACATCTA	CACCCTTAT	480
	CTGCTGGGCA	GCAATACGGA	ATACGTGGGG	CCTCCTATGT	GGGAGATTCA	TCACATCAAC	540
50	AAGTTTGTCT	AATGCTACAG	TTCTACAGC	CGGTTTATAG	GAGGCAGGT	TTTGTGGCA	600
	TATCATAGGG	ACAGTTATGA	AAACAAAACC	ATGCAATTAA	TTECCGACGA	TTATTCCAAC	660
	ACCCACAGTA	CCCGTTACGT	GACGGTCAAG	GATCAGTGGC	ACAGCCGGGG	CAGCACCTGG	720
	CTCTATCGTG	AGACCTGTAA	TCTGAACTGT	ATGCTGACCA	TCACTACTEC	GGCTCCCAAG	780
	TATCCTTATC	ATTTTTTTGC	AACCTCCACG	GGTGTATGGG	TTTACATTTT	TCCTTTCTAC	840
55	AACGGAACCA	ATCGCAATGC	CAGCTACTTT	GGAGAAAACG	CCGACAAGT	TTTCATTTTT	900
	CCGAACTACA	CCATCGTTTT	CGACTTTGGA	AGACCCAAACG	CTGGCCGAGA	AACCCATAGG	960
	TTGGTGGCTT	TTCTCGAAGC	TGGCGACTCG	GTGATCTCTT	GGGATATACA	GGACGAGAAG	1020
	AATGTCACCT	GCCAGCTCAC	CTTCTGGGAA	GCCTCGGAAC	GTACTATCCG	TTCCGAAGCC	1080
	GAAGACTGGT	ACCACTTTTC	TTCTGCCAAA	ATGACTGCAA	CTTTTCTGTC	TAAGAAAACAA	1140
60	GAAGTGAACA	TGTCGACTC	CGGGCTGGAC	TGGTACGGTG	ATGAGGCTAT	AAATAAGTTA	1200
	CAGCAGATTT	TCAATACTTC	ATACAATCAA	ACATATGAAA	AATACGGAAA	CGTGTCCGTC	1260
	TTGGAAAACA	GGGGGGGTCT	GSTGGTGTTC	TGGCAAGGCA	TCAAGCAAAA	ATCTTTGGTG	1320
	GAATTGGAAC	GTTTTGGCAA	TGGATCCAGT	CTGAATATCA	CTCATAGGAC	CAGAAGAAGT	1380

	ACGAGTGACA	ATAATACAAC	TCATTTGTCC	AGCATGGAAT	CGGTGCACAA	TCTGGTCTAC	1440
	GCCAGCTGC	AGTTACACCTA	TGACACGTTG	CGCGTTTACA	TCAACCGGGC	GCTGGCGCAA	1500
	ATCGCAGAAG	CCTGGTGTGT	GGATCAACGG	CGCACCTTAG	AGGTCTTCAA	GAACTCAGC	1560
	AAGATCAACC	CGTCAGCCAT	TCTCTGGCC	ATTTACAACA	AACCGATTGC	CGCGGTTC	1620
5	ATGGGTGATG	TCTTGGCCCT	GGCCAGCTGC	GTGACCATCA	ACCAAACAG	CGTCAAGGTG	1680
	CTGGGTGATA	TGAACGTGAA	GSAATCGCCA	GGACGTGCT	ACTCACGACC	CGTGGTCATC	1740
	TTTAATTTCC	CCAACAGCTC	GTACGTGCAG	TACGGTCAAC	TGGCGGAGGA	CAACGAAATC	1800
	CTGTTGGGCA	ACCACCGCAC	TGAGSAATGT	CAGCTTCCCA	GCCTCAAGAT	CTTCATCGCC	1860
	GGGAACCTGG	CCTACGAGTA	CGTGGACTAC	CTCTTCAAAC	GCATGATTGA	CCTCAGCAGT	1920
10	ATCTCCACCG	TGCACAGCAT	GATCGCCCTG	GATATCGACC	CGCTGGAAAA	TACCGACTTC	1980
	AGGGTACTGG	AACCTTACTC	GCAGAAAGAG	CTGGGTCCA	GCAACGTTTT	TGACCTCGAA	2040
	GAGATCATGC	GCGAATTCAA	CTCGTACAAG	CAGCGGTAA	AGTACGTGGA	GGACAAGGTA	2100
	GTOGACCCGC	TACCGCCCTA	CCTCAAGGGT	CTGGAGGACC	TCATGAGCGG	CCTGGGCGCC	2160
	GCGGGAAGG	CCGTGGCGT	AGCCATTGGG	GCGTGGGTG	GCGCGGTGGC	CTCGTGGTC	2220
15	GAAGGCGTTG	CCACCTTCTC	CAAAAACCCC	TTGGGAGCCT	TCACCATCAT	CCTCGTGGCC	2280
	ITAGCCGTAG	CTATTATCAC	TTATTTGATC	TATACTGAC	AGCGCGTCT	GTGCACGACG	2340
	CCGCTGCAGA	ACCTCTTTCC	CTATCTGGTG	TCGGCCGAGG	GGACCACCGT	GACGTGGGCC	2400
	AGCACCAAAG	ACACGTGCTT	ACAGGCTCCG	CCTTCTACG	AGGAAAGTGT	TTATAATTCT	2460
	GSTCGCAAAG	GACCGGGACC	ACCGTCTGCT	GATGCATCCA	CGCGGCTCC	GCCTACACC	2520
20	AACGAGCAGG	CTTACCAGAT	GCTTCTGGCC	CTGGCCCGTC	TGGACGAGA	GCAGCGAGCG	2580
	CAGCAGAAGC	GTACAGATTC	TTTGGACGGA	CAGACTGGCA	CGCAGGACAA	GGGACAGAAG	2640
	CCTAACCTGC	TAGACCGGCT	GCGACATCGC	AAAAACGGCT	ACAGACACTT	GAAAGACTCC	2700
	GACGAAGAAG	AGAAGCTGTG	AA				2722
25	SEQ ID NO:11:						
	ATGAGCAAGA	TGAGAGTATT	ATTCCTGGCT	GTCTTTTTGA	TGAATAGTGT	TTTAATGATA	60
	TATTGCGATT	CGGATGATTA	TATCAGAGCG	GGCTATAATC	ACAAATATCC	TTTTCCGATT	120
	TGTTGCGATTG	CCAAAGGCAC	TGATTTGATG	CGGTTGACGA	GAGATATTTT	GTGTTCCGCA	180
	TATAAGTCTA	ATCCAAAGAT	GTCCGAGGGT	TTTTTCATCA	TTTACAAAAC	AAATATCGAG	240
30	ACCTACACTT	TTCAGTGAG	AACATATAAA	AACGAGCTGA	CGTTCCAAAC	CAGTTACCGT	300
	GATGTGGGTG	TGGTTTATTT	TCTGGATCGG	ACGGTGTGG	GTGTTGCCAT	GCGGTGTAC	360
	GAAGCAAATT	TAGTTAATTC	TCGTGGCAG	TGTTATTTCAG	CGGTAGCGAT	AAAACGACC	420
	GATGGTACCG	TGTTTAGTGC	CTATCATGAG	GATAATAATA	AAAACGAAAC	TCTAGAATTA	480
	TTTTCTCTGA	ATTTCAAGTC	TGTTACTAAT	AAAAGATTTA	TCACTACGAA	AGAACCCTAC	540
35	TTTCAAGGG	GTCCTTTTGTG	GCTCTATTCT	ACATCGAGCT	CTCTCAATTG	TATTGTGACG	600
	GAGGCTACGG	CTAAGGCGAA	ATATCGTITT	AGTTACTTTG	CTTTGACGAC	TGGTAAATC	660
	GTGGAAGGGT	CTCCGTTCTT	CGACGTTTCA	AACGGTAAAC	ATTTTGCAGA	GCCGTTAGAA	720
	AAATTGACAA	TCTTGGAAAA	CTATACTATG	ATAGAAGATC	TAATGAATGG	TATGAATGGG	780
	GCTACTACGT	TAGTAAGGAA	GATCGCTTTT	CTGGAGAAAG	GGGATACTTT	GTTTCTTGG	840
40	GAAATCAAGG	AAGAGAATGA	ATCGGTGTGT	ATGCTAAAGC	ACTGSACTAC	GGTGACTCAC	900
	GGCTTCGAG	CGGAGACGGA	TGAGACTTAT	CACCTTATTT	CTAAGGAGTT	GACAGCCGCT	960
	TTGTTGCGCT	CCAAGGAGTC	TTTAAATCTT	ACCGATCCCA	AACAAACGTG	TATTAAGAAT	1020
	GAATTTGAGA	AGATAATTAC	AGATGTCTAT	ATGTACAGAT	ATAATGATGA	CTACAGCATG	1080
	AACGGTAGTT	ATCAAAATTT	TAAGACTACG	GGAGATCTGA	TTTTGATTTG	GCAGCCTCTT	1140
45	GTGCAAAAAT	CTCTTATGST	TCTTGAGCAG	GTTTCAGTAA	ACTTACGTAG	GAGGCGAGAT	1200
	TTGGTGGATG	TCAAGTCTAG	ACATGATATT	CTTATGTGTC	AATTACAGTA	CCTCTATGAT	1260
	ACTTTGAAAG	ATTATATCAA	CGATGCCTTG	GGGAATTTGG	CAGAATCTTG	GTGCTCGAT	1320
	CAAAAACGAA	CGATAACGAT	GTTGCACGAA	CCTAGTAAGA	TCAGTCCATC	GAGTATCGTG	1380
	TCTGAGGTTT	ACGGTCTGTC	GATATCTGCA	CAGTTGCATG	GTGATGTGTT	AGCTATCTCG	1440
50	AAATGCATAG	AAGTTAATCA	ATCATCCGTT	CAGCTTTATA	AGAGTATCGG	GTCGTCGAT	1500
	GCGAAGGGAG	TAAGGAGTGA	AACGATGTGT	TATAATCGGC	CCTTGGTGAC	GTTTAGCTTT	1560
	GTGAACCTCA	CGCCTGAGST	TGTCCTTGGT	CAGCTAGGGT	TAGATAATGA	GATTCTGTTG	1620
	GGTGATCATA	GGACAGAGGA	ATGTGAGATA	CCTAGTACAA	AGATATTTCT	ATCTGGAAAT	1680
	CATGCACACG	TGTATACCGA	TTATACGSCAT	ADGAATTCGA	CGCCCATAGA	AGACATTTGAG	1740
55	GTATTGGATG	CTTTTATTAG	ACTAAAGATC	GACCCTCTCG	AAAATGCTGA	TTTTAAACTA	1800
	CTTGATTTAT	ATTCGCGGSA	CGAATTGAGT	AGAGCAAAGC	TTTTGATTT	AGAGAATATT	1860
	CTTCGTGAAT	ATAACTCATA	TAAGAGCGCA	CTATATACTA	TAGAAGCTAA	AATTGCTACT	1920
	AATACGCCGT	CGTATGTCAA	TGGGATTAAT	TCTTTTITAC	AAGGGCTTGG	GCCTATAGGC	1980
	ACTGGATTGG	GCTCGGTTAT	AAGTGTTACG	GCAGGAGCAC	TGGGGATAT	TGTGGGTGGA	2040
60	GTGGTGTCTT	TTTTAAAAAA	TCCATTGCGG	GTTGGTCTCA	TGTTGATTTT	AGCGATAGTA	2100
	GTTGTGTTA	TAATAATTTG	GTTTTTCGTT	AGACAAAAAC	ATGTGCTTAG	TAAGCCTATT	2160
	GACATGATGT	TTCTTATGTC	CACCAATCCG	GTGACTACTG	TGTCAGTGT	TACGGGGACC	2220
	ACTGTCTGCA	AGACGCTAG	TGTTAAAGAT	GCTGACGGGG	GCACATCTGT	TGCGGTTTCG	2280



GA AAAAGAGG	AGGGTATGGC	TGACGTCACT	GGACAAATAA	GTGGTGATGA	ATATTCACAA	2340
GAAGATGCTT	TAAAAATGCT	CAAGGCCATA	AAGTCTTTAG	ACGAGTCTTA	CAGAAGAAAA	2400
CCTTCGTETT	CTGAGTCTCA	TGCCTCAAAA	CCTAGSTTTGA	TAGACAGGAT	CAGGTATAGA	2460
GGTTATAAGA	GTGTAATGT	AGAAGAAGCG	TGA			2493

5

SEQ ID NO:12:

ATGTTTGTTA	CGGCGTGTGT	GTCGGTCTCT	CCAAGCTCGT	TTTATGAGAG	TTTACAAGTA	60
GAGCCACAC	AATCAGAAGA	TATAACCCGG	TCGTCTCATC	TGGGCGATGG	TGATGAAATC	120
AGAGAAGCTA	TACACAAGTC	CCAGGACGCC	GAACAAAAAC	CCACGTTTTA	CGTCTGCCCA	180
CCGCCAACAG	GCTCCACAAT	CGTACGATTA	GAACCAACTC	GGACATGTCC	GGATTATCAC	240
CTTGSTAAAA	ACTTTACAGA	GGGTATTGCT	GTTGTTTATA	AAGAAAAACAT	TGCAGCGTAC	300
AAGTTTAAGG	CGACGGTATA	TTACAAGAT	GTTATCGTTA	GCACGGCGTG	GGCCGGAAAGT	360
TCTTATACGC	AAATTACTAA	TAGATATGCG	GATAGGGTAC	CAATTCCCGT	TTTACAGATC	420
ACCGCAACCA	TGATAAGTT	TGGCAAGTGT	TCTTCTAAAG	CAACGTACGT	ACGAAATAAC	480
CACAAAGTTG	AAGCCTTTAA	TGAGGATAAA	AATCCACAGG	ATATGCCTCT	AATGCATCA	540
AAATATAATT	CTGTGGGATC	CAAAGCATGG	CATACTACCA	ATGACACGTA	CATGGTTGCC	600
GGAACCCCGC	GAACATATAG	GACGGGCACG	TCGGTGAATT	GCATCATTGA	GGAAAGTTGAA	660
GCCAGATCAA	TATTCCTTA	TGATAGTTTT	GGACTTTCCA	CGGGAGATAT	AATATACATG	720
TCGCCGTITT	TTGGCTACG	GGATGGTGA	TACAGAGAAC	ATTCCAATTA	TGCAATGGAT	780
CGTTTTCCAC	AGTTTGAGGG	TTATAGACAA	AGGGATCTTG	ACACTAGAGC	ATTACTGGAA	840
CCTGCAGCGC	GGAACTTTTT	AGTCACGCC	CATTTAACGG	TTGGTTGGAA	CTGGAAGCCA	900
AAACGAACGG	AAGTTTGTTC	GCTTGTCAAG	TGGCGTGAGG	TTGAAGACGT	AGTTCCGGAT	960
GAGTATGCAC	ACAATTTTCG	CTTTACAATG	AAAACACTTT	CTACACGTT	TATAAGTGAA	1020
ACAAACGAGT	TTAATCTTAA	CCAAATCCAT	CTCAGTCAAT	GTGTAAGGA	GGAAAGCCGG	1080
GCTATTATTA	ACCGGATCTA	TACAACCAGA	TACAACCTCAT	CTCATGTTAG	AACCGGGGAT	1140
ATCCAGACCT	ACCTTGCCAG	AGGGGGGTTT	GTTGTGGTGT	TTCAACCCCT	GCTGAGCAAT	1200
TCCTCGGCC	GTCTCTATCT	CCAAGAATTG	GTCCGTGAAA	ACACTAATCA	TTCCACCACAA	1260
AAACCCCGA	CTCGAAATAC	CAGATCCCGA	CGAAGCGTGC	CAGTTGAGTT	GGTGCCAAAT	1320
AGAACATAAA	CAACCACCTC	ATCGGTGGAA	TTTGCTATGC	TCCAGTTTAC	ATATGACCAC	1380
ATTCAAGAGC	ATGTTAATGA	AATGTTGGCA	CGTATCTCCT	CGTCGTGGTG	CCAGCTACAA	1440
AATCGGSAAC	GCGCCCTTTG	GAGCGGACTA	TTTCCAATTA	ACCCAAGTGC	TTTAGCGAGC	1500
ACCATTTTGG	ATCAACGTGT	TAAAGCTCGT	ATTCTCGGCG	ACGTTATCTC	CGTTTCTAAT	1560
TGTCCAGAAC	TGGGATCAGA	TACACGCATT	ATACTTCAAA	ACTCTATGAG	GGTATCTGST	1620
AGTACTADGC	GTTGTTATAG	CGTCCCTTTA	ATTTCAATAG	TTAGTTTAAA	TGGTCCGGG	1680
ACCGTGGAGC	GCCAGCTTGG	AACAGATAAC	GAGTTAATTA	TGTCCAGAGA	TCTGTTAGAA	1740
CCATGCGTGG	CTAATCACAA	GCGATATTTT	CTATTTGGGC	ATCACTACGT	ATATTATGAG	1800
GATTATCGTT	ACGTCCGTTA	AATCGCAGTC	CATGATGTGG	GAATGATTAG	CACTTACGTA	1860
GATTTAAACT	TAACACTTCT	TAAAGATAGA	GAGTTTATGC	CGCTGCAAGT	ATATACAAGA	1920
GACGAGCTCG	GCGATACAGG	ATTACTAGAC	TACAGTAAAA	TTCAACGCCG	AAATCAAATG	1980
CATTGCTGCG	GTTTTTATGA	CATAGACAAG	GTTGTGCAAT	ATGATAGCGG	AACGGCCATT	2040
ATGCAGGGCA	TGGCTCAGTT	TTTCAGGGA	CTTGGGACCG	CGGGCCAGGC	CGTTGSACAT	2100
GTTGTTCTTG	GGGCCACGGG	AGCGCTGCTT	TCCACCGTAC	ACGGATTTAC	CACGTTTTTA	2160
CTAAACCCAT	TTGGGCATT	GCCCGTGGGA	TTATTGGTTT	TGGCGGGACT	GGTAGCGGCC	2220
TTTTTTGCGT	ACCGGTACGT	GCTTAAACTT	AAAACAAGCC	CGATGAAGGC	ATTATATCCA	2280
CTCACAACCA	AGGGGTTAAA	ACAGTTACCG	GAAGGAATGG	ATCCCTTTGC	CGAGAAACCC	2340
AACGCTACTG	ATACCCCAAT	AGAAGAAATT	GGCGACTCAC	AAAACACTGA	ACCGTCGGTA	2400
AATAGCGGGT	TTGATCCCGA	TAAATTTCSA	GAAGCCACAG	AAATGATTTA	ATATATGACG	2460
TTAGTATCTG	CGGCTGAGCG	CCAAGAATCT	AAAGCCCGCA	AAAAAATAA	GACTAGCGCC	2520
CTTTAACTT	CACGTCTTAC	CGGCTTGCT	TTACGAAATC	GCCGAGGATA	CTCCCGTGT	2580
CGCACCGAGA	ATGTAACGGG	GGTGTAAA				2608

SEQ ID NO:13:

ATGCGCCAGG	GCGCCGCGCG	GGGTTGCCGG	TGGTTCGTGG	TATGGGCGCT	CTTGGGGTTG	60
ACGCTGGGGG	TCCTGGTGGC	GTCGGCGGGT	CCGAGTTCCC	CGGCAAGGCC	TGGGTCGGCG	120
GCCGCGACCC	AGGCGCGGAA	CGGGGGACCT	GCCACTCCGG	CGCCGCCCGC	CCCTGGCCCC	180
GCCCAACCGG	GGGACACGAA	ACCGAAGAAG	AACAAAAAAC	CGAAAAACCC	ACCGCCGCGG	240
CGCCCGCCGG	GCGACAAGGC	GACCGTGCC	GCGGGCCACG	CCACCCCTGG	CGAGCACCTG	300
CGGGACATCA	AGGCGGAGAA	CACCGATGCA	AACTTTTACG	TGTGCCCCACC	CCCACGGGC	360
GCCACGGTGG	TBCAGTTCSA	GCAGCCGCGC	CGCTGCCCGA	CCCGGCCCGA	GGGTGAGAAC	420
TACACGGAGG	GCAATGCGGT	GSTCTTCAAG	GAGAACATCG	CCCGTACAA	GTTCAAGGCC	480
ACCATGTACT	ACAAAGACGT	CACCGTTTCG	CAGGTGTGGT	TGGCCACCG	CTACTCCAG	540
TTTTATGGGA	TCTTTGAGGA	CGCGCCCGCC	GTCCCTTTCG	AGGAGGTGAT	CGACAAGATC	600
AACGCCAAGG	GGGTCTGTGG	GTCCACGGCC	AAGTACGTGC	GCAACAACCT	GGAGACCACC	660

	GGTTCACC	GGGACGACCA	CGAGACCGAC	ATGGAGCTGA	AACCGCCAA	CGCCGGGACC	720
	CGCAGGACC	GGGGCTGGCA	CACCACCGAC	CTCAAGTACA	ACCCCTEGCG	GSTGGAGGCG	780
	TTCCACCGGT	ADGGGACGAC	GGTAAACTGC	ATGGTCGAGG	AGGTGGACGC	GGCTCGGTG	840
	TACCGTAGC	ADGAGTTTGT	GCTGGCGACT	GGGACTTTG	TGTACATGTC	CCGTTTAC	900
5	GGCTACCGGG	AGGGGTGCA	CACDGAACAC	ACCAGCTACG	CGCCGACCG	CTTCAAGCAG	960
	GTTCACGGCT	TCTACGCGCG	CGACTCACC	ACCAAGGCC	GGGCCACGGC	GCCGACCACC	1020
	CGGAACCTGC	TCACGACCCC	CAAGTTCACC	GTGGCCTGGG	ACTGGGTGCC	AAAGCGCCG	1080
	TGGTCTGCA	CCATGACCAA	GTGGCAGGAG	GTGGACGAGA	TGCTGGCTC	CGAGTACGGC	1140
	GGCTCCTCC	GATTCTCCTC	CGAGCCATA	TCCACCCT	TCACCACAA	CCTGACCGAG	1200
10	TACCCGCTCT	CGCGCTGGA	CCTGGGGGAC	TGCATCGGA	AGGACGCCG	CGACGCCATG	1260
	GACCGCATCT	TGCGCCGAG	GTACAACGG	ACGCACATCA	AGTGGGCCA	GCCGAGTAC	1320
	TACCTGGCCA	ATGGGGCTT	TCTGATCGG	TACCAGCCC	TTCTCAGAA	CACGCTCGG	1380
	GAGCTGTAGC	TGCGGGAACA	CCTCCGAGAG	CAGAGCCGA	AGCCCAAAA	CCCACGCC	1440
	CGCCGCGCG	GGCCAGCGC	CAACGCGTCC	GTGGAGGCA	TCAAGACCAC	CTCCTCCATC	1500
15	GAGTTCGCC	GGCTGCAGTT	TACGTACAAC	CACATACAGC	GCCATGTCAA	CGATATGTTG	1560
	GGCCCGGTTG	CCATCGGTTG	GTGCGAGCTG	CAGAATCACG	AGCTGACCCT	GTGGAACGAG	1620
	GCCCGCAAGC	TGAACCCAA	CGCATCGCC	TGGCCACCG	TGGCCGGCG	GSTGAGCGCG	1680
	CGGATGCTCG	GCGACGTGAT	GGCGTCTCC	ADGTGCGTGC	CGGTGCGCG	GGACAACGTG	1740
	ATCGTCCAAA	ACTCGATCG	CATCAGCTCG	CGCCCGGGG	CCTGCTACAG	CGCCCCCTG	1800
20	GTCAGCTTTC	GGTACGAAGA	CCAGGGCCCG	TTGGTDCAGG	GCCAGGTGGG	GGAGAACAAC	1860
	GAGCTGGGCG	TGACCGCGGA	TGGATGAG	CGTGCACCG	TGGGACCGG	GGCTACTTC	1920
	ACCTTCGGTG	GGGGCTAGCT	GTACTTCGAG	GAGTACGGT	ACTCCACCA	GCTGAGCGC	1980
	GCCGACATCA	CCACCGTCAG	CACCTTCATC	GACCTCAACA	TCACCATGCT	GGAGGATCAC	2040
	GAGTTTGTC	CCCTGGAGGT	GTACACCCG	CACGAGATCA	AGGACAGCGG	CCTGCTGGAC	2100
25	TACACGGAGG	TCCAGCGCG	CAACCAGCTG	CACGACCTGC	GCTTDCCGA	CATCGACAG	2160
	GTCATCCAGC	CGACGCCAA	CGCCGCCATG	TTCCGGGGC	TGGGCGCTT	CTTCGAGGGG	2220
	ATGGCGGACC	TGGGGCGCG	GSTGGCAAG	GTGGTATGG	GCATDGTGGG	CGGCGTGSTA	2280
	TGCGCGGTG	CGGGGTGTC	CTCCTTCATG	TCCAACCCCT	TTGGGGCGCT	GGCCGTGGGT	2340
	CTGTGTGTC	TGGCCGGCT	GGCGCGGCT	TTCTTCGCT	TTGGTACGT	CATGCGGCTG	2400
30	CAGAGCAACC	CCATGAAGGC	CCTGTACCG	CTAACCCCA	AGGAGETCAA	GAACCCACC	2460
	AACCCGAGC	CGTCCGGGA	GGCGGAGGAG	GGCGCGACT	TTGACGAGGC	CAAGCTAGCC	2520
	GAGGCCCGG	AGATGATACG	GTACATGGCC	CTGGTGTCTG	CCATGAGCG	CACGGAACAC	2580
	AAGGCCAAGA	AGAAGGGCAC	GAGCGCGCTG	CTCAGCGCCA	AGTCCACCGA	CATGTCATG	2640
	CGCAAGCGCC	GCAACACAA	CTACACCCAA	GTTCCCAACA	AGACGSTGA	CGCCGACGAG	2700
35	GACGACCTGT	GAC					2713

SEQ ID NO:14:

	Met	Val	Pro	Asn	Lys	His	Leu	Leu	Leu	Ile	Ile	Leu	Ser	Phe	Ser	Thr
	Ala	Cys	Gly	Gln	Thr	Thr	Pro	Thr	Thr	Ala	Val	Glu	Lys	Asn	Lys	Thr
40	Gln	Ala	Ile	Tyr	Gln	Glu	Tyr	Phe	Lys	Tyr	Arg	Val	Cys	Ser	Ala	Ser
	Thr	Thr	Gly	Glu	Leu	Phe	Arg	Phe	Asp	Leu	Asp	Arg	Thr	Cys	Pro	Ser
	Thr	Glu	Asp	Lys	Val	His	Lys	Glu	Gly	Ile	Leu	Leu	Val	Tyr	Lys	Lys
	Asn	Ile	Val	Pro	Tyr	Ile	Phe	Lys	Val	Arg	Arg	Tyr	Lys	Lys	Ile	Thr
	Thr	Ser	Val	Arg	Ile	Phe	Asn	Gly	Trp	Thr	Arg	Glu	Gly	Val	Ala	Ile
45	Thr	Asn	Lys	Trp	Glu	Leu	Ser	Arg	Ala	Val	Pro	Lys	Tyr	Glu	Ile	Asp
	Ile	Met	Asp	Lys	Thr	Tyr	Gln	Cys	His	Asn	Cys	Met	Gln	Ile	Glu	Val
	Asn	Gly	Met	Leu	Asn	Ser	Tyr	Tyr	Asp	Arg	Asp	Gly	Asn	Asn	Lys	Thr
	Val	Asp	Leu	Lys	Pro	Val	Asp	Gly	Leu	Thr	Gly	Ala	Ile	Thr	Arg	Tyr
	Ile	Ser	Gln	Pro	Lys	Val	Phe	Ala	Asp	Pro	Gly	Trp	Leu	Trp	Gly	Thr
50	Tyr	Arg	Thr	Arg	Thr	Thr	Val	Asn	Cys	Glu	Ile	Val	Asp	Met	Phe	Ala
	Arg	Ser	Ala	Asp	Pro	Tyr	Thr	Tyr	Phe	Val	Thr	Ala	Leu	Gly	Asp	Thr
	Val	Glu	Val	Ser	Pro	Phe	Cys	Asp	Val	Asp	Asn	Ser	Cys	Pro	Asn	Ala
	Thr	Asp	Val	Leu	Ser	Val	Gln	Ile	Asp	Leu	Asn	His	Thr	Val	Val	Asp
	Tyr	Gly	Asn	Arg	Ala	Thr	Ser	Gln	Gln	His	Lys	Lys	Arg	Ile	Phe	Ala
55	His	Thr	Leu	Asp	Tyr	Ser	Val	Ser	Trp	Glu	Ala	Val	Asn	Lys	Ser	Ala
	Ser	Val	Cys	Ser	Met	Val	Phe	Trp	Lys	Ser	Phe	Gln	Arg	Ala	Ile	Gln
	Thr	Glu	His	Asp	Leu	Thr	Tyr	His	Phe	Ile	Ala	Asn	Glu	Ile	Thr	Ala
	Gly	Phe	Ser	Thr	Val	Lys	Glu	Pro	Leu	Ala	Asn	Phe	Thr	Ser	Asp	Tyr
	Asn	Cys	Leu	Met	Thr	His	Ile	Asn	Thr	Thr	Leu	Glu	Asp	Lys	Ile	Ala
60	Arg	Val	Asn	Asn	Thr	His	Thr	Pro	Asn	Gly	Thr	Ala	Glu	Tyr	Tyr	Gln
	Thr	Glu	Gly	Gly	Met	Ile	Leu	Val	Trp	Gln	Pro	Leu	Ile	Ala	Ile	Glu
	Leu	Glu	Glu	Ala	Met	Leu	Glu	Ala	Thr	Thr	Ser	Pro	Val	Thr	Pro	Ser
	Ala	Pro	Thr	Ser	Ser	Ser	Arg	Ser	Lys	Arg	Ala	Ile	Arg	Ser	Ile	Arg

Asp Val Ser Ala Gly Ser Glu Asn Asn Val Phe Leu Ser Gln Ile Gln  
 Tyr Ala Tyr Asp Lys Leu Arg Gln Ser Ile Asn Asn Val Leu Glu Glu  
 Leu Ala Ile Thr Trp Cys Arg Glu Gln Val Arg Gln Thr Met Val Trp  
 Tyr Glu Ile Ala Lys Ile Asn Pro Thr Ser Val Met Thr Ala Ile Tyr  
 5 Gly Lys Pro Val Ser Arg Lys Ala Leu Gly Asp Val Ile Ser Val Thr  
 Glu Cys Ile Asn Val Asp Gln Ser Ser Val Ser Ile His Lys Ser Leu  
 Lys Thr Glu Asn Asn Asp Ile Cys Tyr Ser Arg Pro Pro Val Thr Phe  
 Lys Phe Val Asn Ser Ser Gln Leu Phe Lys Gly Gln Leu Gly Ala Arg  
 10 Asn Glu Ile Leu Leu Ser Glu Ser Leu Val Glu Asn Cys His Gln Asn  
 Ala Glu Thr Phe Phe Thr Ala Lys Asn Glu Thr Tyr His Phe Lys Asn  
 Tyr Val His Val Glu Thr Leu Pro Val Asn Asn Ile Ser Thr Leu Asp  
 Thr Phe Leu Ala Leu Asn Leu Thr Phe Ile Glu Asn Ile Asp Phe Lys  
 Ala Val Glu Leu Tyr Ser Ser Gly Glu Arg Lys Leu Ala Val Phe  
 Asp Leu Glu Thr Met Phe Arg Glu Tyr Asn Tyr Tyr Ala Gln Ser Ile  
 15 Ser Gly Leu Arg Lys Asp Phe Asp Asn Ser Gln Arg Asn Asn Arg Asp  
 Arg Ile Ile Gln Asp Phe Ser Glu Ile Leu Ala Asp Leu Gly Ser Ile  
 Gly Lys Val Ile Val Asn Val Ala Ser Gly Ala Phe Ser Leu Phe Gly  
 Gly Ile Val Thr Gly Ile Leu Asn Phe Ile Lys Asn Pro Leu Gly Gly  
 Met Phe Thr Phe Leu Leu Ile Gly Ala Val Ile Ile Leu Val Ile Leu  
 20 Leu Val Arg Arg Thr Asn Asn Met Ser Gln Ala Pro Ile Arg Met Ile  
 Tyr Pro Asp Val Glu Lys Ser Lys Ser Thr Val Thr Pro Met Glu Pro  
 Glu Thr Ile Lys Gln Ile Leu Leu Gly Met His Asn Met Gln Gln Glu  
 Ala Tyr Lys Lys Lys Glu Glu Gln Arg Ala Ala Arg Pro Ser Ile Phe  
 Arg Gln Ala Ala Glu Thr Phe Leu Arg Lys Arg Ser Gly Tyr Lys Gln  
 25 Ile Ser Thr Glu Asp Lys Ile Val

SEQ ID NO:15:

Met Tyr Tyr Lys Thr Ile Leu Phe Phe Ala Leu Ile Lys Val Cys Ser  
 Phe Asn Gln Thr Thr Thr His Ser Thr Thr Thr Ser Pro Ser Ile Ser  
 30 Ser Thr Thr Ser Ser Thr Thr Thr Ser Thr Ser Lys Pro Ser Asn Thr  
 Thr Ser Thr Asn Ser Ser Leu Ala Ala Ser Pro Gln Asn Thr Ser Thr  
 Ser Lys Pro Ser Thr Asp Asn Gln Gly Thr Ser Thr Pro Thr Ile Pro  
 Thr Val Thr Asp Asp Thr Ala Ser Lys Asn Phe Tyr Lys Tyr Arg Val  
 Cys Ser Ala Ser Ser Ser Ser Gly Glu Leu Phe Arg Phe Asp Leu Asp  
 35 Gln Thr Cys Pro Asp Thr Lys Asp Lys Lys His Val Glu Gly Ile Leu  
 Leu Val Leu Lys Lys Asn Ile Val Pro Tyr Ile Phe Lys Val Arg Lys  
 Tyr Arg Lys Ile Ala Thr Ser Val Thr Val Tyr Arg Gly Trp Ser Gln  
 Ala Ala Val Thr Asn Arg Asp Asp Ile Ser Arg Ala Ile Pro Tyr Asn  
 Glu Ile Ser Met Ile Asp Arg Thr Tyr His Cys Phe Ser Ala Met Ala  
 40 Thr Val Ile Asn Gly Ile Leu Asn Thr Tyr Ile Asp Arg Asp Ser Glu  
 Asn Lys Ser Val Pro Leu Gln Pro Val Ala Gly Leu Thr Glu Asn Ile  
 Asn Arg Tyr Phe Ser Gln Pro Leu Ile Tyr Ala Glu Pro Gly Trp Phe  
 Pro Gly Ile Tyr Arg Val Arg Thr Thr Val Asn Cys Glu Val Val Asp  
 Met Tyr Ala Arg Ser Val Glu Pro Tyr Thr His Phe Ile Thr Ala Leu  
 45 Gly Asp Thr Ile Glu Ile Ser Pro Phe Cys His Asn Asn Ser Gln Cys  
 Thr Thr Gly Asn Ser Thr Ser Arg Asp Ala Thr Lys Val Trp Ile Glu  
 Glu Asn His Gln Thr Val Asp Tyr Glu Arg Arg Gly His Pro Thr Lys  
 Asp Lys Arg Ile Phe Leu Lys Asp Glu Glu Tyr Thr Ile Ser Trp Lys  
 Ala Glu Asp Arg Glu Arg Ala Ile Cys Asp Phe Val Ile Trp Lys Thr  
 50 Phe Pro Arg Ala Ile Gln Thr Ile His Asn Glu Ser Phe His Phe Val  
 Ala Asn Glu Val Thr Ala Ser Phe Leu Thr Ser Asn Gln Glu Glu Thr  
 Glu Leu Arg Gly Asn Thr Glu Ile Leu Asn Cys Met Asn Ser Thr Ile  
 Asn Glu Thr Leu Glu Glu Thr Val Lys Lys Phe Asn Lys Ser His Ile  
 Arg Asp Gly Glu Val Lys Tyr Tyr Lys Thr Asn Gly Gly Leu Phe Leu  
 55 Ile Trp Gln Ala Met Lys Pro Leu Asn Leu Ser Glu His Thr Asn Tyr  
 Thr Ile Glu Arg Asn Asn Lys Thr Gly Asn Lys Ser Arg Gln Lys Arg  
 Ser Val Asp Thr Lys Thr Phe Gln Gly Ala Lys Gly Leu Ser Thr Ala  
 Gln Val Gln Tyr Ala Tyr Asp His Leu Arg Thr Ser Met Asn His Ile  
 Leu Glu Glu Leu Thr Lys Thr Trp Cys Arg Glu Gln Lys Lys Asp Asn  
 60 Leu Met Trp Tyr Glu Leu Ser Lys Ile Asn Pro Val Ser Val Met Ala  
 Ala Ile Tyr Gly Lys Pro Val Ala Val Lys Ala Met Gly Asp Ala Phe  
 Met Val Ser Glu Cys Ile Asn Val Asp Gln Ala Ser Val Asn Ile His  
 Lys Ser Met Arg Thr Asp Asp Pro Lys Val Cys Tyr Ser Arg Pro Leu

5 Val Thr Phe Lys Phe Val Asn Ser Thr Ala Thr Phe Arg Gly Gln Leu  
 Gly Thr Arg Asn Glu Ile Leu Leu Thr Asn Thr His Val Glu Thr Cys  
 Arg Pro Thr Ala Asp His Tyr Phe Phe Val Lys Asn Met Thr His Tyr  
 Phe Lys Asp Tyr Lys Phe Val Lys Thr Met Asp Thr Asn Asn Ile Ser  
 Thr Leu Asp Thr Phe Leu Thr Leu Asn Leu Thr Phe Ile Asp Asn Ile  
 Asp Phe Lys Thr Val Glu Leu Tyr Ser Glu Thr Glu Arg Lys Met Ala  
 Ser Ala Leu Asp Leu Glu Thr Met Phe Arg Glu Tyr Asn Tyr Tyr Thr  
 Gln Lys Leu Ala Ser Leu Arg Glu Asp Leu Asp Asn Thr Ile Asp Leu  
 Asn Arg Asp Arg Leu Val Lys Asp Leu Ser Glu Met Met Ala Asp Leu  
 10 Gly Asp Ile Gly Lys Val Val Val Asn Thr Phe Ser Gly Ile Val Thr  
 Val Phe Gly Ser Ile Val Gly Gly Phe Val Ser Phe Phe Thr Asn Pro  
 Ile Gly Gly Val Thr Ile Ile Leu Leu Ile Val Val Val Phe Val  
 Val Phe Ile Val Ser Arg Arg Thr Asn Asn Met Asn Glu Ala Pro Ile  
 Lys Met Ile Tyr Pro Asn Ile Asp Lys Ala Ser Glu Gln Glu Asn Ile  
 15 Gln Pro Leu Pro Gly Glu Glu Ile Lys Arg Ile Leu Leu Gly Met His  
 Gln Leu Gln Ser Glu His Gly Lys Ser Glu Glu Glu Ala Ser His  
 Lys Pro Gly Leu Phe Gln Leu Leu Gly Asp Gly Leu Gln Leu Leu Arg  
 Arg Arg Gly Tyr Thr Arg Leu Pro Thr Phe Asp Pro Ser Pro Gly Asn  
 Asp Thr Ser Glu Thr His Gln Lys Tyr Val

20 SEQ ID NO:16:  
 Met Gly Val Gly Gly Gly Pro Arg Val Val Leu Cys Leu Trp Cys Val  
 Ala Ala Leu Leu Cys Gln Gly Val Ala Gln Glu Val Val Ala Glu Thr  
 Thr Thr Pro Phe Ala Thr His Arg Pro Glu Val Val Ala Glu Glu Asn  
 25 Pro Ala Asn Pro Phe Leu Pro Phe Arg Val Cys Gly Ala Ser Pro Thr  
 Gly Gly Glu Ile Phe Arg Phe Pro Leu Glu Glu Ser Cys Pro Asn Thr  
 Glu Asp Lys Asp His Ile Glu Gly Ile Ala Leu Ile Tyr Lys Thr Asn  
 Ile Val Pro Tyr Val Phe Asn Val Arg Lys Tyr Arg Lys Ile Met Thr  
 Ser Thr Thr Ile Tyr Lys Gly Trp Ser Glu Asp Ala Ile Thr Asn Gln  
 30 His Thr Arg Ser Tyr Ala Val Pro Leu Tyr Glu Val Gln Met Met Asp  
 His Tyr Tyr Gln Cys Phe Ser Ala Val Gln Val Asn Glu Gly Gly His  
 Val Asn Thr Tyr Tyr Asp Arg Asp Gly Trp Asn Glu Thr Ala Phe Leu  
 Lys Pro Ala Asp Gly Leu Thr Ser Ser Ile Thr Arg Tyr Gln Ser Gln  
 Pro Glu Val Tyr Ala Thr Pro Arg Asn Leu Leu Trp Ser Tyr Thr Thr  
 35 Arg Thr Thr Val Asn Cys Glu Val Thr Glu Met Ser Ala Arg Ser Met  
 Lys Pro Phe Glu Phe Phe Val Thr Ser Val Gly Asp Thr Ile Glu Met  
 Ser Pro Phe Leu Lys Glu Asn Gly Thr Glu Pro Glu Lys Ile Leu Lys  
 Arg Pro His Ser Ile Gln Leu Leu Lys Asn Tyr Ala Val Thr Lys Tyr  
 Gly Val Gly Leu Gly Gln Ala Asp Asn Ala Thr Arg Phe Phe Ala Ile  
 40 Phe Gly Asp Tyr Ser Leu Ser Trp Lys Ala Thr Thr Glu Asn Ser Ser  
 Tyr Cys Asp Leu Ile Leu Trp Lys Gly Phe Ser Asn Ala Ile Gln Thr  
 Gln His Asn Ser Ser Leu His Phe Ile Ala Asn Asp Ile Thr Ala Ser  
 Phe Ser Thr Pro Leu Glu Glu Glu Ala Asn Phe Asn Glu Thr Phe Lys  
 Cys Ile Trp Asn Asn Thr Gln Glu Glu Ile Gln Lys Lys Leu Lys Glu  
 Val Glu Lys Thr His Arg Pro Asn Gly Thr Ala Lys Val Tyr Lys Thr  
 45 Thr Gly Asn Leu Tyr Ile Val Trp Gln Pro Leu Ile Gln Ile Asp Leu  
 Leu Asp Thr His Ala Lys Leu Tyr Asn Leu Thr Asn Ala Thr Ala Ser  
 Pro Thr Ser Thr Pro Thr Thr Ser Pro Arg Arg Arg Arg Arg Asp Thr  
 Ser Ser Val Ser Gly Gly Gly Asn Asn Gly Asp Asn Ser Thr Lys Glu  
 50 Glu Ser Val Ala Ala Ser Gln Val Gln Phe Ala Tyr Asp Asn Leu Arg  
 Lys Ser Ile Asn Arg Val Leu Gly Glu Leu Ser Arg Ala Trp Cys Arg  
 Glu Gln Tyr Arg Ala Ser Leu Met Trp Tyr Glu Leu Ser Lys Ile Asn  
 Pro Thr Ser Val Met Ser Ala Ile Tyr Gly Arg Pro Val Ser Ala Lys  
 Leu Ile Gly Asp Val Val Ser Val Ser Asp Cys Ile Ser Val Asp Gln  
 55 Lys Ser Val Phe Val His Lys Asn Met Lys Val Pro Gly Lys Glu Asp  
 Leu Cys Tyr Thr Arg Pro Val Val Gly Phe Lys Phe Ile Asn Gly Ser  
 Glu Leu Phe Ala Gly Gln Leu Gly Pro Arg Asn Glu Ile Val Leu Ser  
 Thr Ser Gln Val Glu Val Cys Gln His Ser Cys Glu His Tyr Phe Gln  
 Ala Gly Asn Gln Met Tyr Lys Tyr Lys Asp Tyr Tyr Tyr Val Ser Thr  
 60 Leu Asn Leu Thr Asp Ile Pro Thr Leu His Thr Met Ile Thr Leu Asn  
 Leu Ser Leu Val Glu Asn Ile Asp Phe Lys Val Ile Glu Leu Tyr Ser  
 Lys Thr Glu Lys Arg Leu Ser Asn Val Phe Asp Ile Glu Thr Met Phe  
 Arg Glu Tyr Asn Tyr Tyr Thr Gln Asn Leu Asn Gly Leu Arg Lys Asp

5 Leu Asp Asp Ser Ile Asp His Gly Arg Asp Ser Phe Ile Gln Thr Leu  
 Gly Asp Ile Met Gln Asp Leu Gly Thr Ile Gly Lys Val Val Val Asn  
 Val Ala Ser Gly Val Phe Ser Leu Phe Gly Ser Ile Val Ser Gly Val  
 Ile Ser Phe Phe Lys Asn Pro Phe Gly Gly Met Leu Leu Ile Val Leu  
 Ile Ile Ala Gly Val Val Val Val Tyr Leu Phe Met Thr Arg Ser Arg  
 Ser Ile Tyr Ser Ala Pro Ile Arg Met Leu Tyr Pro Gly Val Glu Arg  
 Ala Ala Gln Glu Pro Gly Ala His Pro Val Ser Glu Asp Gln Ile Arg  
 Asn Ile Leu Met Gly Met His Gln Phe Gln Gln Arg Gln Arg Ala Glu  
 10 Glu Glu Ala Arg Arg Glu Glu Glu Val Lys Gly Lys Arg Thr Leu Phe  
 Arg Val Ile Arg Asp Ser Ala Thr Ser Val Leu Arg Arg Arg Arg Gly  
 Gly Gly Gly Tyr Gln Arg Leu Gln Arg Asp Gly Ser Asp Asp Glu Gly  
 Asp Tyr Glu Pro Leu Arg Arg Gln Asp Gly Gly Tyr Asp Asp Val Asp  
 Val Glu Ala Gly Thr Ala Asp Thr Gly Val

15 SEQ ID NO:17:

Met Tyr Pro Thr Val Lys Ser Met Arg Val Ala His Leu Thr Asn Leu  
 Leu Thr Leu Leu Cys Leu Leu Cys His Thr His Leu Tyr Val Cys Gln  
 Pro Thr Thr Leu Arg Gln Pro Ser Asp Met Thr Pro Ala Gln Asp Ala  
 20 Pro Thr Glu Thr Pro Pro Pro Leu Ser Thr Asn Thr Asn Arg Gly Phe  
 Glu Tyr Phe Arg Val Cys Gly Val Ala Ala Thr Gly Glu Thr Phe Arg  
 Phe Asp Leu Asp Lys Thr Cys Pro Ser Thr Gln Asp Lys Lys His Val  
 Glu Gly Ile Leu Leu Val Tyr Lys Ile Asn Ile Val Pro Tyr Ile Phe  
 Lys Ile Arg Arg Tyr Arg Lys Ile Ile Thr Gln Leu Thr Ile Trp Arg  
 Gly Leu Thr Thr Ser Ser Val Thr Gly Lys Phe Glu Met Ala Thr Gln  
 25 Ala His Glu Trp Glu Val Gly Asp Phe Asp Ser Ile Tyr Gln Cys Tyr  
 Asn Ser Ala Thr Met Val Val Asn Asn Val Arg Gln Val Tyr Val Asp  
 Arg Asp Gly Val Asn Lys Thr Val Asn Ile Arg Pro Val Asp Gly Leu  
 Thr Gly Asn Ile Gln Arg Tyr Phe Ser Gln Pro Thr Leu Tyr Ser Glu  
 Pro Gly Trp Met Pro Gly Phe Tyr Arg Val Arg Thr Thr Val Asn Cys  
 30 Glu Ile Val Asp Met Val Ala Arg Ser Met Asp Pro Tyr Asn Tyr Ile  
 Ala Thr Ala Leu Gly Asp Ser Leu Glu Leu Ser Pro Phe Gln Thr Phe  
 Asp Asn Thr Ser Gln Cys Thr Ala Pro Lys Arg Ala Asp Met Arg Val  
 Arg Glu Val Lys Asn Tyr Lys Phe Val Asp Tyr Asn Asn Arg Gly Thr  
 Ala Pro Ala Gly Gln Ser Arg Thr Phe Leu Glu Thr Pro Ser Ala Thr  
 35 Tyr Ser Trp Lys Thr Ala Thr Arg Gln Thr Ala Thr Cys Asp Leu Val  
 His Trp Lys Thr Phe Pro Arg Ala Ile Gln Thr Ala His Glu His Ser  
 Tyr His Phe Val Ala Asn Glu Val Thr Ala Thr Phe Asn Thr Pro Leu  
 Thr Glu Val Glu Asn Phe Thr Ser Thr Tyr Ser Cys Val Ser Asp Gln  
 Ile Asn Lys Thr Ile Ser Glu Tyr Ile Gln Lys Leu Asn Asn Ser Tyr  
 40 Val Ala Ser Gly Lys Thr Gln Tyr Phe Lys Thr Asp Gly Asn Leu Tyr  
 Leu Ile Trp Gln Pro Leu Glu His Pro Glu Ile Glu Asp Ile Asp Glu  
 Asp Ser Asp Pro Glu Pro Thr Pro Ala Pro Pro Lys Ser Thr Arg Arg  
 Lys Arg Glu Ala Ala Asp Asn Gly Asn Ser Thr Ser Glu Val Ser Lys  
 Gly Ser Glu Asn Pro Leu Ile Thr Ala Gln Ile Gln Phe Ala Tyr Asp  
 45 Lys Leu Thr Thr Ser Val Asn Asn Val Leu Glu Glu Leu Ser Arg Ala  
 Trp Cys Arg Glu Gln Val Arg Asp Thr Leu Met Trp Tyr Glu Leu Ser  
 Lys Val Asn Pro Thr Ser Val Met Ser Ala Ile Tyr Gly Lys Pro Val  
 Ala Ala Arg Tyr Val Gly Asp Ala Ile Ser Val Thr Asp Cys Ile Tyr  
 Val Asp Gln Ser Ser Val Asn Ile His Gln Ser Leu Arg Leu Gln His  
 50 Asp Lys Thr Thr Cys Tyr Ser Arg Pro Arg Val Thr Phe Lys Phe Ile  
 Asn Ser Thr Asp Pro Leu Thr Gly Gln Leu Gly Pro Arg Lys Glu Ile  
 Ile Leu Ser Asn Thr Asn Ile Glu Thr Cys Lys Asp Glu Ser Glu His  
 Tyr Phe Ile Val Gly Glu Tyr Ile Tyr Tyr Tyr Lys Asn Tyr Ile Phe  
 Glu Glu Lys Leu Asn Leu Ser Ser Ile Ala Thr Leu Asp Thr Phe Ile  
 55 Ala Leu Asn Ile Ser Phe Ile Glu Asn Ile Asp Phe Lys Thr Val Glu  
 Leu Tyr Ser Ser Thr Glu Arg Lys Leu Ala Ser Ser Val Phe Asp Ile  
 Glu Ser Met Phe Arg Glu Tyr Asn Tyr Tyr Thr Tyr Ser Leu Ala Gly  
 Ile Lys Lys Asp Leu Asp Asn Thr Ile Asp Tyr Asn Arg Asp Arg Leu  
 Val Gln Asp Leu Ser Asp Met Met Ala Asp Leu Gly Asp Ile Gly Arg  
 60 Ser Val Val Asn Val Val Ser Ser Val Val Thr Phe Phe Ser Ser Ile  
 Val Thr Gly Phe Ile Lys Phe Phe Thr Asn Pro Leu Gly Gly Ile Phe  
 Ile Leu Leu Ile Ile Gly Gly Ile Ile Phe Leu Val Val Val Leu Asn  
 Arg Arg Asn Ser Gln Phe His Asp Ala Pro Ile Lys Met Leu Tyr Pro

5 Ser Val Glu Asn Tyr Ala Ala Arg Gln Ala Pro Pro Pro Tyr Ser Ala  
 Ser Pro Pro Ala Ile Asp Lys Glu Glu Ile Lys Arg Ile Leu Leu Gly  
 Met His Gln Val His Gln Glu Glu Lys Glu Ala Gln Lys Gln Leu Thr  
 Asn Ser Gly Pro Thr Leu Trp Gln Lys Ala Thr Gly Phe Leu Arg Asn  
 Arg Arg Lys Gly Tyr Ser Gln Leu Pro Leu Glu Asp Glu Ser Thr Ser  
 Leu

SEQ ID NO:18:

10 Met Thr Arg Arg Arg Val Leu Ser Val Val Val Leu Leu Ala Ala Leu  
 Ala Cys Arg Leu Gly Ala Gln Thr Pro Glu Gln Pro Ala Pro Pro Ala  
 Thr Thr Val Gln Pro Thr Ala Thr Arg Gln Gln Thr Ser Phe Pro Phe  
 Arg Val Cys Glu Leu Ser Ser His Gly Asp Leu Phe Arg Phe Ser Ser  
 Asp Ile Gln Cys Pro Ser Phe Gly Thr Arg Glu Asn His Thr Glu Gly  
 15 Leu Leu Met Val Phe Lys Asp Asn Ile Ile Pro Tyr Ser Phe Lys Val  
 Arg Ser Tyr Thr Lys Ile Val Thr Asn Ile Leu Ile Tyr Asn Gly Trp  
 Tyr Ala Asp Ser Val Thr Asn Arg His Glu Glu Lys Phe Ser Val Asp  
 Ser Tyr Glu Thr Asp Gln Met Asp Thr Ile Tyr Gln Cys Tyr Asn Ala  
 Val Lys Met Thr Lys Asp Gly Leu Thr Arg Val Tyr Val Asp Arg Asp  
 Gly Val Asn Ile Thr Val Asn Leu Lys Pro Thr Gly Gly Leu Ala Asn  
 20 Gly Val Arg Arg Tyr Ala Ser Gln Thr Glu Leu Tyr Asp Ala Pro Gly  
 Trp Leu Ile Trp Thr Tyr Arg Thr Arg Thr Thr Val Asn Cys Leu Ile  
 Thr Asp Met Met Ala Lys Ser Asn Ser Pro Phe Asp Phe Phe Val Thr  
 Thr Thr Gly Gln Thr Val Glu Met Ser Pro Phe Tyr Asp Gly Lys Asn  
 Lys Glu Thr Phe His Glu Arg Ala Asp Ser Phe His Val Arg Thr Asn  
 25 Tyr Lys Ile Val Asp Tyr Asp Asn Arg Gly Thr Asn Pro Gln Gly Glu  
 Arg Arg Ala Phe Leu Asp Lys Gly Thr Tyr Thr Leu Ser Trp Lys Leu  
 Glu Asn Arg Thr Ala Tyr Cys Pro Leu Gln His Trp Gln Thr Phe Asp  
 Ser Thr Ile Ala Thr Glu Thr Gly Lys Ser Ile His Phe Val Thr Asp  
 Glu Gly Thr Ser Ser Phe Val Thr Asn Thr Thr Val Gly Ile Glu Leu  
 30 Pro Asp Ala Phe Lys Cys Ile Glu Glu Gln Val Asn Lys Thr Met His  
 Glu Lys Tyr Glu Ala Val Gln Asp Arg Tyr Thr Lys Gly Gln Glu Ala  
 Ile Thr Tyr Phe Ile Thr Ser Gly Gly Leu Leu Leu Ala Trp Leu Pro  
 Leu Thr Pro Arg Ser Leu Ala Thr Val Lys Asn Leu Thr Glu Leu Thr  
 Thr Pro Thr Ser Ser Pro Pro Ser Ser Pro Ser Pro Pro Ala Pro Ser  
 35 Ala Ala Arg Gly Ser Thr Pro Ala Ala Val Leu Arg Arg Arg Arg Arg  
 Asp Ala Gly Asn Ala Thr Thr Pro Val Pro Pro Thr Ala Pro Gly Lys  
 Ser Leu Gly Thr Leu Asn Asn Pro Ala Thr Val Gln Ile Gln Phe Ala  
 Tyr Asp Ser Leu Arg Arg Gln Ile Asn Arg Met Leu Gly Asp Leu Ala  
 Arg Ala Trp Cys Leu Glu Gln Lys Arg Gln Asn Met Val Leu Arg Glu  
 40 Leu Thr Lys Ile Asn Pro Thr Thr Val Met Ser Ser Ile Tyr Gly Lys  
 Ala Val Ala Ala Lys Arg Leu Gly Asp Val Ile Ser Val Ser Gln Cys  
 Val Pro Val Asn Gln Ala Thr Val Thr Leu Arg Lys Ser Met Arg Val  
 Pro Gly Ser Glu Thr Met Cys Tyr Ser Arg Pro Leu Val Ser Phe Ser  
 Phe Ile Asn Asp Thr Lys Thr Tyr Glu Gly Gln Leu Gly Thr Asp Asn  
 45 Glu Ile Phe Leu Thr Lys Lys Met Thr Glu Val Cys Gln Ala Thr Ser  
 Gln Tyr Tyr Phe Gln Ser Gly Asn Glu Ile His Val Tyr Asn Asp Tyr  
 His His Phe Lys Thr Ile Glu Leu Asp Gly Ile Ala Thr Leu Gln Thr  
 Phe Ile Ser Leu Asn Thr Ser Leu Ile Glu Asn Ile Asp Phe Ala Ser  
 Leu Glu Leu Tyr Ser Arg Asp Glu Gln Arg Ala Ser Asn Val Phe Asp  
 50 Leu Glu Gly Ile Phe Arg Glu Tyr Asn Phe Gln Ala Gln Asn Ile Ala  
 Gly Leu Arg Lys Asp Leu Asp Asn Ala Val Ser Asn Gly Arg Asn Gln  
 Phe Val Asp Gly Leu Gly Glu Leu Met Asp Ser Leu Gly Ser Val Gly  
 Gln Ser Ile Thr Asn Leu Val Ser Thr Val Gly Gly Leu Phe Ser Ser  
 Leu Val Ser Gly Phe Ile Ser Phe Phe Lys Asn Pro Phe Gly Gly Met  
 55 Leu Ile Leu Val Leu Val Ala Gly Val Val Ile Leu Val Ile Ser Leu  
 Thr Arg Arg Thr Arg Gln Met Ser Gln Gln Pro Val Gln Met Leu Tyr  
 Pro Gly Ile Asp Glu Leu Ala Gln Gln His Ala Ser Gly Glu Gly Pro  
 Gly Ile Asn Pro Ile Ser Lys Thr Glu Leu Gln Ala Ile Met Leu Ala  
 Leu His Glu Gln Asn Gln Glu Gln Lys Arg Ala Ala Gln Arg Ala Ala  
 60 Gly Pro Ser Val Ala Ser Arg Ala Leu Gln Ala Ala Arg Asp Arg Phe  
 Pro Gly Leu Arg Arg Arg Tyr His Asp Pro Glu Thr Ala Ala Ala  
 Leu Leu Gly Glu Ala Glu Thr Glu Phe

SEQ ID NO:19:

Met Glu Ser Arg Ile Trp Cys Leu Val Val Cys Val Asn Leu Cys Ile  
 Val Cys Leu Gly Ala Ala Val Ser Ser Ser Ser Thr Arg Gly Thr Ser  
 Ala Thr His Ser His His Ser Ser His Thr Thr Ser Ala Ala His Ser  
 5 Arg Ser Gly Ser Val Ser Gln Arg Val Thr Ser Ser Gln Thr Val Ser  
 His Gly Val Asn Glu Thr Ile Tyr Asn Thr Thr Leu Lys Tyr Gly Asp  
 Val Val Gly Val Asn Thr Thr Lys Tyr Pro Tyr Arg Val Cys Ser Met  
 Ala Gln Gly Thr Asp Leu Ile Arg Phe Glu Arg Asn Ile Val Cys Thr  
 Ser Met Lys Pro Ile Asn Glu Asp Leu Asp Glu Gly Ile Met Val Val  
 10 Tyr Lys Arg Asn Ile Val Ala His Thr Phe Lys Val Arg Val Tyr Gln  
 Lys Val Leu Thr Phe Arg Arg Ser Tyr Ala Tyr Ile His Thr Thr Tyr  
 Leu Leu Gly Ser Asn Thr Glu Tyr Val Ala Pro Pro Met Trp Glu Ile  
 His His Ile Asn Ser His Ser Gln Cys Tyr Ser Ser Tyr Ser Arg Val  
 Ile Ala Gly Thr Val Phe Val Ala Tyr His Arg Asp Ser Tyr Glu Asn  
 15 Lys Thr Met Gln Leu Met Pro Asp Asp Tyr Ser Asn Thr His Ser Thr  
 Arg Tyr Val Thr Val Lys Asp Gln Trp His Ser Arg Gly Ser Thr Trp  
 Leu Tyr Arg Glu Thr Cys Asn Leu Asn Cys Met Val Thr Ile Thr Thr  
 Ala Arg Ser Lys Tyr Pro Tyr His Phe Phe Ala Thr Ser Thr Gly Asp  
 Val Val Asp Ile Ser Pro Phe Tyr Asn Gly Thr Asn Arg Asn Ala Ser  
 20 Tyr Phe Gly Glu Asn Ala Asp Lys Phe Phe Ile Phe Pro Asn Tyr Thr  
 Ile Val Ser Asp Phe Gly Arg Pro Asn Ser Ala Leu Glu Thr His Arg  
 Leu Val Ala Phe Leu Glu Arg Ala Asp Ser Val Ile Ser Trp Asp Ile  
 Gln Asp Glu Lys Asn Val Thr Cys Gln Leu Thr Phe Trp Glu Ala Ser  
 Glu Arg Thr Ile Arg Ser Glu Ala Glu Asp Ser Tyr His Phe Ser Ser  
 25 Ala Lys Met Thr Ala Thr Phe Leu Ser Lys Lys Gln Glu Val Asn Met  
 Ser Asp Ser Ala Leu Asp Cys Val Arg Asp Glu Ala Ile Asn Lys Leu  
 Gln Gln Ile Phe Asn Thr Ser Tyr Asn Gln Thr Tyr Glu Lys Tyr Gly  
 Asn Val Ser Val Phe Glu Thr Thr Gly Gly Leu Val Val Phe Trp Gln  
 Gly Ile Lys Gln Lys Ser Leu Val Glu Leu Glu Arg Leu Ala Asn Arg  
 30 Ser Ser Leu Asn Leu Thr His Asn Arg Thr Lys Arg Ser Thr Asp Gly  
 Asn Asn Ala Thr His Leu Ser Asn Met Glu Ser Val His Asn Leu Val  
 Tyr Ala Gln Leu Gln Phe Thr Tyr Asp Thr Leu Arg Gly Tyr Ile Asn  
 Arg Ala Leu Ala Gln Ile Ala Glu Ala Trp Cys Val Asp Gln Arg Arg  
 Thr Leu Glu Val Phe Lys Glu Leu Ser Lys Ile Asn Pro Ser Ala Ile  
 35 Leu Ser Ala Ile Tyr Asn Lys Pro Ile Ala Ala Arg Phe Met Gly Asp  
 Val Leu Gly Leu Ala Ser Cys Val Thr Ile Asn Gln Thr Ser Val Lys  
 Val Leu Arg Asp Met Asn Val Lys Glu Ser Pro Gly Arg Cys Tyr Ser  
 Arg Pro Val Val Ile Phe Asn Phe Ala Asn Ser Ser Tyr Val Gln Tyr  
 Gly Gln Leu Gly Glu Asp Asn Glu Ile Leu Leu Gly Asn His Arg Thr  
 40 Glu Glu Cys Gln Leu Pro Ser Leu Lys Ile Phe Ile Ala Gly Asn Ser  
 Ala Tyr Glu Tyr Val Asp Tyr Leu Phe Lys Arg Met Ile Asp Leu Ser  
 Ser Ile Ser Thr Val Asp Ser Met Ile Ala Leu Asp Ile Asp Pro Leu  
 Glu Asn Thr Asp Phe Arg Val Leu Glu Leu Tyr Ser Gln Lys Glu Leu  
 Arg Ser Ser Asn Val Phe Asp Leu Glu Glu Ile Met Arg Glu Phe Asn  
 45 Ser Tyr Lys Gln Arg Val Lys Tyr Val Glu Asp Lys Val Val Asp Pro  
 Leu Pro Pro Tyr Leu Lys Gly Leu Asp Asp Leu Met Ser Gly Leu Gly  
 Ala Ala Gly Lys Ala Val Gly Val Ala Ile Gly Ala Val Gly Gly Ala  
 Val Ala Ser Val Val Glu Gly Val Ala Thr Phe Leu Lys Asn Pro Phe  
 Gly Ala Phe Thr Ile Ile Leu Val Ala Ile Ala Val Val Ile Ile Ile  
 50 Tyr Leu Ile Tyr Thr Arg Gln Arg Arg Leu Cys Met Gln Pro Leu Gln  
 Asn Leu Phe Pro Tyr Leu Val Ser Ala Asp Gly Thr Thr Val Thr Ser  
 Gly Asn Thr Lys Asp Thr Ser Leu Gln Ala Pro Pro Ser Tyr Glu Glu  
 Ser Val Tyr Asn Ser Gly Arg Lys Gly Pro Gly Pro Pro Ser Ser Asp  
 Ala Ser Thr Ala Ala Pro Pro Tyr Thr Asn Glu Gln Ala Tyr Gln Met  
 55 Leu Leu Ala Leu Val Arg Leu Asp Ala Glu Gln Arg Ala Gln Gln Asn  
 Gly Thr Asp Ser Leu Asp Gly Gln Thr Gly Thr Gln Asp Lys Gly Gln  
 Lys Pro Asn Leu Leu Asp Arg Leu Arg His Arg Lys Asn Gly Tyr Arg  
 His Leu Lys Asp Ser Asp Glu Glu Glu Asn Val

60 SEQ ID NO:20:

Met Ser Lys Met Val Val Leu Phe Leu Ala Val Phe Leu Met Asn Ser  
 Val Leu Met Ile Tyr Cys Asp Pro Asp His Tyr Ile Arg Ala Gly Tyr  
 Asn His Lys Tyr Pro Phe Arg Ile Cys Ser Ile Ala Lys Gly Thr Asp

5 Leu Met Arg Phe Asp Arg Asp Ile Ser Cys Ser Pro Tyr Lys Ser Asn  
 Ala Lys Met Ser Glu Gly Phe Phe Ile Ile Tyr Lys Thr Asn Ile Glu  
 Thr Tyr Thr Phe Pro Val Arg Thr Tyr Lys Lys Glu Leu Thr Phe Gln  
 Ser Ser Tyr Arg Asp Val Gly Val Val Tyr Phe Leu Asp Arg Thr Val  
 Met Gly Leu Ala Met Pro Val Tyr Glu Ala Asn Leu Val Asn Ser His  
 Ala Gln Cys Tyr Ser Ala Val Ala Met Lys Arg Pro Asp Gly Thr Val  
 Phe Ser Ala Phe His Glu Asp Asn Asn Lys Asn Asn Thr Leu Asn Leu  
 Phe Pro Leu Asn Phe Lys Ser Ile Thr Asn Lys Arg Phe Ile Thr Thr  
 10 Lys Glu Pro Tyr Phe Ala Arg Gly Pro Leu Trp Leu Tyr Ser Thr Ser  
 Thr Ser Leu Asn Cys Ile Val Thr Glu Ala Thr Ala Lys Ala Lys Tyr  
 Pro Phe Ser Tyr Phe Ala Leu Thr Thr Gly Glu Ile Val Glu Gly Ser  
 Pro Phe Phe Asn Gly Ser Asn Gly Lys His Phe Ala Glu Pro Leu Glu  
 Lys Leu Thr Ile Leu Glu Asn Tyr Thr Met Ile Glu Asp Leu Met Asn  
 Gly Met Asn Gly Ala Thr Thr Leu Val Arg Lys Ile Ala Phe Leu Glu  
 15 Lys Ala Asp Thr Leu Phe Ser Trp Glu Ile Lys Glu Glu Asn Glu Ser  
 Val Cys Met Leu Lys His Trp Thr Thr Val Thr His Gly Leu Arg Ala  
 Glu Thr Asp Glu Thr Tyr His Phe Ile Ser Lys Glu Leu Thr Ala Ala  
 Phe Val Ala Pro Lys Glu Ser Leu Asn Leu Thr Asp Pro Lys Gln Thr  
 Cys Ile Lys Asp Glu Phe Glu Lys Ile Ile Asn Glu Val Tyr Met Ser  
 20 Asp Tyr Asn Asp Thr Tyr Ser Met Asn Gly Ser Tyr Gln Ile Phe Lys  
 Thr Thr Gly Asp Leu Ile Leu Ile Trp Gln Pro Leu Val Gln Lys Ser  
 Leu Met Phe Leu Glu Gln Gly Ser Glu Lys Ile Arg Arg Arg Arg Asp  
 Val Val Asp Val Lys Ser Arg His Asp Ile Leu Tyr Val Gln Leu Gln  
 Tyr Leu Tyr Asp Thr Leu Lys Asp Tyr Ile Asn Asp Ala Leu Gly Asn  
 25 Leu Ala Glu Ser Trp Cys Leu Asp Gln Lys Arg Thr Ile Thr Met Leu  
 His Glu Leu Ser Lys Ile Ser Pro Ser Ser Ile Val Ser Glu Val Tyr  
 Gly Arg Pro Ile Ser Ala Gln Leu His Gly Asp Val Leu Ala Ile Ser  
 Lys Cys Ile Glu Val Asn Gln Ser Ser Val Gln Leu His Lys Ser Met  
 Arg Val Val Asp Ala Lys Gly Val Arg Ser Glu Thr Met Cys Tyr Asn  
 30 Arg Pro Leu Val Thr Phe Ser Phe Val Asn Ser Thr Pro Glu Val Val  
 Pro Gly Gln Leu Gly Leu Asp Asn Glu Ile Leu Leu Gly Asp His Arg  
 Thr Glu Glu Cys Glu Ile Pro Ser Thr Lys Ile Phe Leu Ser Gly Asn  
 His Ala His Val Tyr Thr Asp Tyr Thr His Thr Asn Ser Thr Pro Ile  
 Glu Asp Ile Glu Val Leu Asp Ala Phe Ile Arg Leu Lys Ile Asp Pro  
 35 Leu Glu Asn Ala Asp Phe Lys Val Leu Asp Leu Tyr Ser Pro Asp Glu  
 Leu Ser Arg Ala Asn Val Phe Asp Leu Glu Asn Ile Leu Arg Glu Tyr  
 Asn Ser Tyr Lys Ser Ala Leu Tyr Thr Ile Glu Ala Lys Ile Ala Thr  
 Asn Thr Pro Ser Tyr Val Asn Gly Ile Asn Ser Phe Leu Gln Gly Leu  
 Gly Ala Ile Gly Thr Gly Leu Gly Ser Val Ile Ser Val Thr Ala Gly  
 40 Ala Leu Gly Asp Ile Val Gly Gly Val Val Ser Phe Leu Lys Asn Pro  
 Phe Gly Gly Leu Met Leu Ile Leu Ala Ile Val Val Val Val Ile  
 Ile Ile Val Val Phe Val Arg Gln Arg His Val Leu Ser Lys Pro Ile  
 Asp Met Met Phe Pro Tyr Ala Thr Asn Pro Val Thr Thr Val Ser Ser  
 Val Thr Gly Thr Thr Val Val Lys Thr Pro Ser Val Lys Asp Val Asp  
 45 Gly Gly Thr Ser Val Ala Val Ser Glu Lys Glu Glu Gly Met Ala Asp  
 Val Ser Gly Gln Val Ser Asp Asp Glu Tyr Ser Gln Glu Ala Ala Leu  
 Lys Met Leu Lys Ala Ile Lys Ser Leu Asp Glu Ser Tyr Arg Arg Lys  
 Pro Ser Ser Ser Glu Ser His Ala Ser Lys Pro Ser Leu Ile Asp Arg  
 50 Ile Arg Tyr Arg Gly Tyr Lys Ser Val Asn Val Glu Glu Ala

SEQ ID NO:21:

Met Phe Val Thr Ala Val Val Ser Val Ser Pro Ser Ser Phe Tyr Glu  
 Ser Leu Gln Val Glu Pro Thr Gln Ser Glu Asp Ile Thr Arg Ser Ala  
 55 His Leu Gly Asp Gly Asp Glu Ile Arg Glu Ala Ile His Lys Ser Gln  
 Asp Ala Glu Thr Lys Pro Thr Phe Tyr Val Cys Pro Pro Pro Thr Gly  
 Ser Thr Ile Val Arg Leu Glu Pro Thr Arg Thr Cys Pro Asp Tyr His  
 Leu Gly Lys Asn Phe Thr Glu Gly Ile Ala Val Val Tyr Lys Glu Asn  
 Ile Ala Ala Tyr Lys Phe Lys Ala Thr Val Tyr Tyr Lys Asp Val Ile  
 Val Ser Thr Ala Trp Ala Gly Ser Ser Tyr Thr Gln Ile Thr Asn Arg  
 60 Tyr Ala Asp Arg Val Pro Ile Pro Val Ser Glu Ile Thr Asp Thr Ile  
 Asp Lys Phe Gly Lys Cys Ser Ser Lys Ala Thr Tyr Val Arg Asn Asn  
 His Lys Val Glu Ala Phe Asn Glu Asp Lys Asn Pro Gln Asp Met Pro  
 Leu Ile Ala Ser Lys Tyr Asn Ser Val Gly Ser Lys Ala Trp His Thr



Thr Asn Asp Thr Tyr Met Val Ala Gly Thr Pro Gly Thr Tyr Arg Thr  
 Gly Thr Ser Val Asn Cys Ile Ile Glu Glu Val Glu Ala Arg Ser Ile  
 Phe Pro Tyr Asp Ser Phe Gly Leu Ser Thr Gly Asp Ile Ile Tyr Met  
 Ser Pro Phe Phe Gly Leu Arg Asp Gly Ala Tyr Arg Glu His Ser Asn  
 5 Tyr Ala Met Asp Arg Phe His Gln Phe Glu Gly Tyr Arg Gln Arg Asp  
 Leu Asp Thr Arg Ala Leu Leu Glu Pro Ala Ala Arg Asn Phe Leu Val  
 Thr Pro His Leu Thr Val Gly Trp Asn Trp Lys Pro Lys Arg Thr Glu  
 Val Cys Ser Leu Val Lys Trp Arg Glu Val Glu Asp Val Val Arg Asp  
 Glu Tyr Ala His Asn Phe Arg Phe Thr Met Lys Thr Leu Ser Thr Thr  
 10 Phe Ile Ser Glu Thr Asn Glu Phe Asn Leu Asn Gln Ile His Leu Ser  
 Gln Cys Val Lys Glu Glu Ala Arg Ala Ile Ile Asn Arg Ile Tyr Thr  
 Thr Arg Tyr Asn Ser Ser His Val Arg Thr Gly Asp Ile Gln Thr Tyr  
 Leu Ala Arg Gly Gly Phe Val Val Val Phe Gln Pro Leu Leu Ser Asn  
 Ser Leu Ala Arg Leu Tyr Leu Gln Glu Leu Val Arg Glu Asn Thr Asn  
 15 His Ser Pro Gln Lys His Pro Thr Arg Asn Thr Arg Ser Arg Arg Ser  
 Val Pro Val Glu Leu Arg Ala Asn Arg Thr Ile Thr Thr Thr Ser Ser  
 Val Glu Phe Ala Met Leu Gln Phe Thr Tyr Asp His Ile Gln Glu His  
 Val Asn Glu Met Leu Ala Arg Ile Ser Ser Ser Trp Cys Gln Leu Gln  
 Asn Arg Glu Arg Ala Leu Trp Ser Gly Leu Phe Pro Ile Asn Pro Ser  
 20 Ala Leu Ala Ser Thr Ile Leu Asp Gln Arg Val Lys Ala Arg Ile Leu  
 Gly Asp Val Ile Ser Val Ser Asn Cys Pro Glu Leu Gly Ser Asp Thr  
 Arg Ile Ile Leu Gln Asn Ser Met Arg Val Ser Gly Ser Thr Thr Arg  
 Cys Tyr Ser Arg Pro Leu Ile Ser Ile Val Ser Leu Asn Gly Ser Gly  
 Thr Val Glu Gly Gln Leu Gly Thr Asp Asn Glu Leu Ile Met Ser Arg  
 25 Asp Leu Leu Glu Pro Cys Val Ala Asn His Lys Arg Tyr Phe Leu Phe  
 Gly His His Tyr Val Tyr Tyr Glu Asp Tyr Arg Tyr Val Arg Glu Ile  
 Ala Val His Asp Val Gly Met Ile Ser Thr Tyr Val Asp Leu Asn Leu  
 Thr Leu Leu Lys Asp Arg Glu Phe Met Pro Leu Gln Val Tyr Thr Arg  
 Asp Glu Leu Arg Asp Thr Gly Leu Leu Asp Tyr Ser Glu Ile Gln Arg  
 30 Arg Asn Gln Met His Ser Leu Arg Phe Tyr Asp Ile Asp Lys Val Val  
 Gln Tyr Asp Ser Gly Thr Ala Ile Met Gln Gly Met Ala Gln Phe Phe  
 Gln Gly Leu Gly Thr Ala Gly Gln Ala Val Gly His Val Val Leu Gly  
 Ala Thr Gly Ala Leu Leu Ser Thr Val His Gly Phe Thr Thr Phe Leu  
 Ser Asn Pro Phe Gly Ala Leu Ala Val Gly Leu Leu Val Leu Ala Gly  
 35 Leu Val Ala Ala Phe Phe Ala Tyr Arg Tyr Val Leu Lys Leu Lys Thr  
 Ser Pro Met Lys Ala Leu Tyr Pro Leu Thr Thr Lys Gly Leu Lys Gln  
 Leu Pro Glu Gly Met Asp Pro Phe Ala Glu Lys Pro Asn Ala Thr Asp  
 Thr Pro Ile Glu Glu Ile Gly Asp Ser Gln Asn Thr Glu Pro Ser Val  
 Asn Ser Gly Phe Asp Pro Asp Lys Phe Arg Glu Ala Gln Glu Met Ile  
 40 Lys Tyr Met Thr Leu Val Ser Ala Ala Glu Arg Gln Glu Ser Lys Ala  
 Arg Lys Lys Asn Lys Thr Ser Ala Leu Leu Thr Ser Arg Leu Thr Gly  
 Leu Ala Leu Arg Asn Arg Arg Gly Tyr Ser Arg Val Arg Thr Glu Asn  
 Val Thr Gly Val  
 45 SEQ ID NO:22:  
 Met Arg Gln Gly Ala Ala Arg Gly Cys Arg Trp Phe Val Val Trp Ala  
 Leu Leu Gly Leu Thr Leu Gly Val Leu Val Ala Ser Ala Ala Pro Ser  
 Ser Pro Gly Thr Pro Gly Val Ala Ala Ala Thr Gln Ala Ala Asn Gly  
 Gly Pro Ala Thr Pro Ala Pro Pro Ala Pro Gly Pro Ala Pro Thr Gly  
 50 Asp Thr Lys Pro Lys Lys Asn Lys Lys Pro Lys Asn Pro Pro Pro Pro  
 Arg Pro Ala Gly Asp Asn Ala Thr Val Ala Ala Gly His Ala Thr Leu  
 Arg Glu His Leu Arg Asp Ile Lys Ala Glu Asn Thr Asp Ala Asn Phe  
 Tyr Val Cys Pro Pro Pro Thr Gly Ala Thr Val Val Gln Phe Glu Gln  
 Pro Arg Arg Cys Pro Thr Arg Pro Glu Gly Gln Asn Tyr Thr Glu Gly  
 55 Ile Ala Val Val Phe Lys Glu Asn Ile Ala Pro Tyr Lys Phe Lys Ala  
 Thr Met Tyr Tyr Lys Asp Val Thr Val Ser Gln Val Trp Phe Gly His  
 Arg Tyr Ser Gln Phe Met Gly Ile Phe Glu Asp Arg Ala Pro Val Pro  
 Phe Glu Glu Val Ile Asp Lys Ile Asn Ala Lys Gly Val Cys Arg Ser  
 Thr Ala Lys Tyr Val Arg Asn Asn Leu Glu Thr Thr Ala Phe His Arg  
 60 Asp Asp His Glu Thr Asp Met Glu Leu Lys Pro Ala Asn Ala Ala Thr  
 Arg Thr Ser Arg Gly Trp His Thr Thr Asp Leu Lys Tyr Asn Pro Ser  
 Arg Val Glu Ala Phe His Arg Tyr Gly Thr Thr Val Asn Cys Ile Val  
 Glu Glu Val Asp Ala Arg Ser Val Tyr Pro Tyr Asp Glu Phe Val Leu

Ala Thr Gly Asp Phe Val Tyr Met Ser Pro Phe Tyr Gly Tyr Arg Glu  
 Gly Ser His Thr Glu His Thr Ser Tyr Ala Ala Asp Arg Phe Lys Gln  
 Val Asp Gly Phe Tyr Ala Arg Asp Leu Thr Thr Lys Ala Arg Ala Thr  
 Ala Pro Thr Thr Arg Asn Leu Leu Thr Thr Pro Lys Phe Thr Val Ala  
 5 Trp Asp Trp Val Pro Lys Arg Pro Ser Val Cys Thr Met Thr Lys Trp  
 Gln Glu Val Asp Glu Met Leu Arg Ser Glu Tyr Gly Gly Ser Phe Arg  
 Phe Ser Ser Asp Ala Ile Ser Thr Thr Phe Thr Thr Asn Leu Thr Glu  
 Tyr Pro Leu Ser Arg Val Asp Leu Gly Asp Cys Ile Gly Lys Asp Ala  
 Arg Asp Ala Met Asp Arg Ile Phe Ala Arg Arg Tyr Asn Ala Thr His  
 10 Ile Lys Val Gly Gln Pro Gln Tyr Tyr Leu Ala Asn Gly Gly Phe Leu  
 Ile Ala Tyr Gln Pro Leu Leu Ser Asn Thr Leu Ala Glu Leu Tyr Val  
 Arg Glu His Leu Arg Glu Gln Ser Arg Lys Pro Pro Asn Pro Thr Pro  
 Pro Pro Pro Gly Ala Ser Ala Asn Ala Ser Val Glu Arg Ile Lys Thr  
 Thr Ser Ser Ile Glu Phe Ala Arg Leu Gln Phe Thr Tyr Asn His Ile  
 15 Gln Arg His Val Asn Asp Met Leu Gly Arg Val Ala Ile Ala Trp Cys  
 Glu Leu Gln Asn His Glu Leu Thr Leu Trp Asn Glu Ala Arg Lys Leu  
 Asn Pro Asn Ala Ile Ala Ser Ala Thr Val Gly Arg Arg Val Ser Ala  
 Arg Met Leu Gly Asp Val Met Ala Val Ser Thr Cys Val Pro Val Ala  
 Ala Asp Asn Val Ile Val Gln Asn Ser Met Arg Ile Ser Ser Arg Pro  
 20 Gly Ala Cys Tyr Ser Arg Pro Leu Val Ser Phe Arg Tyr Glu Asp Gln  
 Gly Pro Leu Val Glu Gly Gln Val Gly Glu Asn Asn Glu Leu Arg Leu  
 Thr Arg Asp Ala Ile Glu Pro Cys Thr Val Gly His Arg Arg Tyr Phe  
 Thr Phe Gly Gly Tyr Val Tyr Phe Glu Glu Tyr Ala Tyr Ser His  
 Gln Leu Ser Arg Ala Asp Ile Thr Thr Val Ser Thr Phe Ile Asp Leu  
 25 Asn Ile Thr Met Leu Glu Asp His Glu Phe Val Pro Leu Glu Val Tyr  
 Thr Arg His Glu Ile Lys Asp Ser Gly Leu Leu Asp Tyr Thr Glu Val  
 Gln Arg Arg Asn Gln Leu His Asp Leu Arg Phe Ala Asp Ile Asp Thr  
 Val Ile His Ala Asp Ala Asn Ala Ala Met Phe Ala Gly Leu Gly Ala  
 Phe Phe Glu Gly Met Gly Asp Leu Gly Arg Ala Val Gly Lys Val Val  
 30 Met Gly Ile Val Gly Gly Val Val Ser Ala Val Ser Gly Val Ser Ser  
 Phe Met Ser Asn Pro Phe Gly Ala Leu Ala Val Gly Leu Leu Val Leu  
 Ala Gly Leu Ala Ala Ala Phe Phe Ala Phe Arg Tyr Val Met Arg Leu  
 Gln Ser Asn Pro Met Lys Ala Leu Tyr Pro Leu Thr Thr Lys Glu Leu  
 Lys Asn Pro Thr Asn Pro Asp Ala Ser Gly Glu Gly Glu Glu Gly Gly  
 35 Asp Phe Asp Glu Ala Lys Leu Ala Glu Ala Arg Glu Met Ile Arg Tyr  
 Met Ala Leu Val Ser Ala Met Glu Arg Thr Glu His Lys Ala Lys Lys  
 Lys Gly Thr Ser Ala Leu Leu Ser Ala Lys Val Thr Asp Met Val Met  
 Arg Lys Arg Arg Asn Thr Asn Tyr Thr Gln Val Pro Asn Lys Asp Gly  
 40 Asp Ala Asp Glu Asp Asp Leu

SEQ ID NO:23:

Met Arg Pro Arg Gly Thr Pro Pro Ser Phe Leu Pro Leu Pro Val Leu  
 Leu Ala Leu Ala Val Ile Ala Ala Ala Gly Arg Ala Ala Pro Ala Ala  
 Ala Ala Ala Pro Thr Ala Asp Pro Ala Ala Thr Pro Ala Leu Pro Glu  
 45 Asp Glu Glu Val Pro Asp Glu Asp Gly Glu Gly Val Ala Thr Pro Ala  
 Pro Ala Ala Asn Ala Ser Val Glu Ala Gly Arg Ala Thr Leu Arg Glu  
 Asp Leu Arg Glu Ile Lys Ala Arg Asp Gly Asp Ala Thr Phe Tyr Val  
 Cys Pro Pro Pro Thr Gly Ala Thr Val Val Gln Phe Glu Gln Pro Arg  
 Pro Cys Pro Arg Ala Pro Asp Gly Gln Asn Tyr Thr Glu Gly Ile Ala  
 50 Val Val Phe Lys Glu Asn Ile Ala Pro Tyr Lys Phe Lys Ala Thr Met  
 Tyr Tyr Lys Asp Val Thr Val Ser Gln Val Trp Phe Gly His Arg Tyr  
 Ser Gln Phe Met Gly Ile Phe Glu Asp Arg Ala Pro Val Pro Phe Glu  
 Glu Val Met Asp Lys Ile Asn Ala Lys Gly Val Cys Arg Ser Thr Ala  
 Lys Tyr Val Arg Asn Asn Met Glu Ser Thr Ala Phe His Arg Asp Asp  
 55 His Glu Ser Asp Met Ala Leu Lys Pro Ala Lys Ala Ala Thr Arg Thr  
 Ser Arg Gly Trp His Thr Thr Asp Leu Lys Tyr Asn Pro Ala Arg Val  
 Glu Ala Phe His Arg Tyr Gly Thr Thr Val Asn Cys Ile Val Glu Glu  
 Val Glu Ala Arg Ser Val Tyr Pro Tyr Asp Glu Phe Val Leu Ala Thr  
 Gly Asp Phe Val Tyr Met Ser Pro Phe Tyr Gly Tyr Arg Asp Gly Ser  
 60 His Gly Glu His Thr Ala Tyr Ala Ala Asp Arg Phe Arg Gln Val Asp  
 Gly Tyr Tyr Glu Arg Asp Leu Ser Thr Gly Arg Arg Ala Ala Ala Pro  
 Val Thr Arg Asn Leu Leu Thr Thr Pro Lys Phe Thr Val Gly Trp Asp  
 Trp Ala Pro Lys Arg Pro Ser Val Cys Thr Leu Thr Lys Trp Arg Glu

5 Val Asp Glu Met Leu Arg Ala Glu Tyr Gly Pro Ser Phe Arg Phe Ser  
 Ser Ala Ala Leu Ser Thr Thr Phe Thr Ala Asn Arg Thr Glu Tyr Ala  
 Leu Ser Arg Val Asp Leu Ala Asp Cys Val Gly Arg Glu Ala Arg Glu  
 Ala Val Asp Arg Ile Phe Leu Arg Arg Tyr Asn Gly Thr His Val Lys  
 Val Gly Gln Val Gln Tyr Tyr Leu Ala Thr Gly Gly Phe Leu Ile Ala  
 Tyr Gln Pro Leu Leu Ser Asn Ala Leu Val Glu Leu Tyr Val Arg Glu  
 Leu Val Arg Glu Gln Thr Arg Arg Pro Ala Gly Gly Asp Pro Gly Glu  
 Ala Ala Thr Pro Gly Pro Ser Val Asp Pro Pro Ser Val Glu Arg Ile  
 10 Lys Thr Thr Ser Ser Val Glu Phe Ala Arg Leu Gln Phe Thr Tyr Asp  
 His Ile Gln Arg His Val Asn Asp Met Leu Gly Arg Ile Ala Thr Ala  
 Trp Cys Glu Leu Gln Asn Arg Glu Leu Thr Leu Trp Asn Glu Ala Arg  
 Arg Leu Asn Pro Gly Ala Ile Ala Ser Ala Thr Val Gly Arg Arg Val  
 Ser Ala Arg Met Leu Gly Asp Val Met Ala Val Ser Thr Cys Val Pro  
 Val Ala Pro Asp Asn Val Ile Met Gln Asn Ser Ile Gly Val Ala Ala  
 15 Arg Pro Gly Thr Cys Tyr Ser Arg Pro Leu Val Ser Phe Arg Tyr Glu  
 Ala Asp Gly Pro Leu Val Glu Gly Gln Leu Gly Glu Asp Asn Glu Ile  
 Arg Leu Glu Arg Asp Ala Leu Glu Pro Cys Thr Val Gly His Arg Arg  
 Tyr Phe Thr Phe Gly Ala Gly Tyr Val Tyr Phe Glu Glu Tyr Ala Tyr  
 Ser His Gln Leu Gly Arg Ala Asp Val Thr Thr Val Ser Thr Phe Ile  
 20 Asn Leu Asn Leu Thr Met Leu Glu Asp His Glu Phe Val Pro Leu Glu  
 Val Tyr Thr Arg Gln Glu Ile Lys Asp Ser Gly Leu Leu Asp Tyr Thr  
 Glu Val Gln Arg Arg Asn Gln Leu His Ala Leu Arg Phe Ala Asp Ile  
 Asp Thr Val Ile Lys Ala Asp Ala His Ala Ala Leu Phe Ala Gly Leu  
 Tyr Ser Phe Phe Glu Gly Leu Gly Asp Val Gly Arg Ala Val Gly Lys  
 25 Val Val Met Gly Ile Val Gly Gly Val Val Ser Ala Val Ser Gly Val  
 Ser Ser Phe Leu Ser Asn Pro Phe Gly Ala Leu Ala Val Gly Leu Leu  
 Val Leu Ala Gly Leu Ala Ala Ala Phe Phe Ala Phe Arg Tyr Val Met  
 Arg Leu Gln Arg Asn Pro Met Lys Ala Leu Tyr Pro Leu Thr Thr Lys  
 Glu Leu Lys Ser Asp Gly Ala Pro Leu Ala Gly Gly Gly Glu Asp Gly  
 30 Ala Glu Asp Phe Asp Glu Ala Lys Leu Ala Gln Ala Arg Glu Met Ile  
 Arg Tyr Met Ala Leu Val Ser Ala Met Glu Arg Thr Glu His Lys Ala  
 Arg Lys Lys Gly Thr Ser Ala Leu Leu Ser Ala Lys Val Thr Asp Ala  
 Val Met Arg Lys Arg Ala Arg Pro Arg Tyr Ser Pro Leu Arg Asp Thr  
 Asp Glu Glu Glu Leu

- 35 SEQ ID NO:24:  
GCTGTTCCAGA TTTGACTTAG AYMAMMCNTG YCC 33
- 40 SEQ ID NO:25:  
GTGTACAAGA AGAACATCGT GCCNTAYATN TTYAA 35
- SEQ ID NO:26:  
GTGTACAAGA AGAACATCGT GCC 23
- 45 SEQ ID NO:27:  
AACATGTCTA CAATCTCACA RTTNACNGTN GT 32
- SEQ ID NO:28:  
AACATGTCTA CAATCTCACA 20
- 50 SEQ ID NO:29:  
AATAACCTCT TTACGGCCCA AATTCARTHY GCNTAYGA 38
- 55 SEQ ID NO:30:  
CCAACGAGTG TGATGTCAGC CATTAYGGN AARCCNGT 38
- SEQ ID NO:31:  
CCAACGAGTG TGATGTCAGC C 21
- 60 SEQ ID NO:32:  
TGCTACTCGC GACCTCTAGT CACCTTYAAR TTYRTNAA 38
- SEQ ID NO:33:

	TGCTACTCGC GACCTCTAGT CACC	24
	SEQ ID NO:34: ACCGGAGTAC AGTTCCACTG TYTTRAARTC DATRTT	36
5	SEQ ID NO:35: TGTCACCTTG ACATGAGGCC A	21
10	SEQ ID NO:36: TTTGACCTGG AGACTATGTT YMGNGARTAY AA	32
	SEQ ID NO:37: GCTCTGGGTG TAGTAGTTRT AYTCYCTRAA CAT	33
15	SEQ ID NO:38: TCTCGGAACA TGCTTCCAG RTCRAAMACR TT	32
	SEQ ID NO:39: ACCTTCATCA AAAATCCCTT NGGNGGNATG YT	32
20	SEQ ID NO:40: TGGACTTACA GGACTCGAAC NACNGTNAAY TG	32

CLAIMS

What is claimed is:

- 5           1. An isolated polynucleotide with a region encoding a Glycoprotein B of a herpes virus, the polynucleotide comprising a sequence at least 65% identical to nucleotides 36 to 354 of SEQ. ID NO:1 or SEQ. ID NO:3.
- 10           2. An isolated polynucleotide comprising a fragment of at least 50 consecutive nucleotides of the Glycoprotein B encoding region of the polynucleotide of claim 1.
- 15           3. An isolated polynucleotide with a region encoding a Glycoprotein B of a herpes virus, the polynucleotide comprising a sequence selected from the group consisting of: a sequence of 35 nucleotides at least 74% identical to oligonucleotide SHMDA (SEQ. ID NO:41); a sequence of 30 nucleotides at least 73% identical to oligonucleotide CFSSB (SEQ. ID NO:43); a sequence of 29 nucleotides at least 72% identical to oligonucleotide ENTFA (SEQ. ID NO:45); and a sequence of 35 nucleotides at least 80% identical to oligonucleotide DNIQB (SEQ. ID NO:46).
- 20           4. An isolated polynucleotide comprising a fragment of at least 50 consecutive nucleotides of the Glycoprotein B encoding region of the polynucleotide of claim 3.
5. The polynucleotide of claim 1 or claim 2, wherein said herpes virus is capable of infecting primates.
- 25           6. The polynucleotide of claim 1 or claim 2, wherein said herpes virus is RFHV1, RFHV2, or KSHV.
7. An isolated polynucleotide comprising a linear sequence of at least 21 nucleotides identical to a linear sequence between nucleotides 36 to 354 inclusive of SEQ. ID NOS:1, 3, or 92 or anywhere within SEQ. ID NO:96; but not in SEQ. ID NO:98.
- 30           8. The isolated polynucleotide of claim 7, comprising a linear sequence essentially identical to nucleotides 36 to 354 of SEQ. ID NO:1, SEQ. ID NO:3, or SEQ. ID NO:96, or at least 200 consecutive nucleotides in SEQ. ID NO:92.
- 35           9. An isolated polypeptide encoded by the polynucleotide of claim 2.
10. An isolated polypeptide, comprising a linear sequence of at least 17 amino acids essentially identical to a sequence between amino acids 13 to 118 inclusive of SEQ. ID NOS:2, 4, or 97 or anywhere within SEQ. ID NO:94; but not in SEQ. ID NO:99.

11. The isolated polypeptide of claim 10, consisting essentially of a polypeptide having the sequence shown in SEQ. ID NO:2, SEQ. ID NO:4, SEQ. ID NO:94, or SEQ. ID NO:97
- 5 12. A fusion polypeptide comprising a linear sequence of at least 17 amino acids identical to that comprised in the polypeptide according to claim 10.
13. The isolated polypeptide of claim 10, implicated in the binding or fusion of herpes virus with a mammalian cell.
- 10 14. The isolated polypeptide of claim 10, which is glycosylated.
15. The isolated polypeptide of claim 10, which is not glycosylated.
- 15 16. The isolated polypeptide of claim 10, which is immunogenic.
17. The isolated polypeptide of claim 10, comprising a sequence selected from the group consisting of SEQ. ID NOS:67-76.
- 20 18. An isolated polynucleotide encoding the polypeptide of claim 10.
19. A non-naturally occurring polynucleotide encoding the polypeptide of claim 10.
20. A polynucleotide encoding a fusion polypeptide, comprising the polynucleotide of claim 2 joined directly to a second polynucleotide encoding a polypeptide.
- 25 21. A recombinant cloning vector comprising a polynucleotide sequence encoding a linear sequence of at least 17 amino acids identical to that comprised in the polypeptide according to claim 10.
- 30 22. A recombinant expression vector comprising a polynucleotide sequence encoding a linear sequence of at least 17 amino acids identical to that comprised in the polypeptide according to claim 10, operatively linked to a control polynucleotide sequence.
- 35 23. A recombinant cloning vector comprising a linear sequence of at least 21 nucleotides identical to a linear sequence comprised in the polynucleotide of claim 7.
24. A host cell transformed by the polynucleotide of claim 18 or claim 19, or by the vector of claim 21, claim 22, or claim 23.

25. A monoclonal or isolated polyclonal antibody specific for a Glycoprotein B polypeptide encoded in said encoding region of the polynucleotide of claim 1.
26. A monoclonal or isolated polyclonal antibody specific for the polypeptide of claim 11, but not for a polypeptide having an amino acid sequence of any of SEQ. ID NOS:30-41..
27. The antibody of claim 26, which is a monoclonal antibody.
28. The antibody of claim 26, which is an isolated polyclonal antibody.
29. A vaccine comprising the polypeptide of claim 9 or claim 10 in a pharmaceutically compatible excipient.
30. The vaccine of claim 29, also comprising an adjuvant.
31. A method of treating a herpes virus infection, comprising administering the vaccine of claim 29.
32. A vaccine comprising the polynucleotide of claim 2 or claim 7 in a pharmaceutically compatible excipient.
33. The vaccine of claim 32, which is a live virus or viral expression vector.
34. A method of treating a herpes virus infection, comprising administering the vaccine of claim 32.
35. A vaccine comprising the antibody of claim 25 or claim 26 in a pharmaceutically compatible excipient.
36. A method of treating a herpes virus infection, comprising administering the vaccine of claim 35.
37. An oligonucleotide essentially identical to an oligonucleotide selected from the group consisting of SEQ. ID NOS:24-63, SEQ. ID NOS:77-78, and SEQ. ID NOS:80-80.
38. A method of obtaining an amplified copy of a polynucleotide encoding a Glycoprotein B, comprising the steps of:
- contacting the polynucleotide with the oligonucleotide of claim 37; and
  - elongating oligonucleotide that has formed a duplex with the polynucleotide.
39. The method of claim 38, wherein said amplification reaction is a polymerase chain reaction (PCR).

40. The method of claim 39, wherein said PCR comprises repeated cycles of annealing and elongating, and the annealing is conducted at a temperature of at least 500C.
- 5 41. The method of claim 38, wherein the polynucleotide which is amplified is first obtained from a biological sample taken from an individual affected with a disease featuring fibroblast proliferation and collagen deposition.
42. A method of detecting viral DNA or RNA in a sample, comprising the steps of:
- 10 a) contacting the DNA or RNA in the sample with a probe comprising the polynucleotide of claim 2 or claim 7 under conditions that would permit the probe to form a stable duplex with at least one polynucleotide having a sequence shown in SEQ. ID NOS:1, 3, 92 or 94, but not with a polynucleotide having any of the sequences shown in SEQ. ID NOS:5-13; and
- b) detecting the presence of said stable duplex formed in step a), if any.
- 15 43. A method of detecting viral DNA or RNA in a sample, comprising the steps of:
- a) contacting the DNA or RNA in the sample with a probe comprising the polynucleotide of claim 2 or claim 7 under conditions that would permit the probe to form a stable duplex with a polynucleotide having the sequence shown in SEQ. ID NO:1, and with a polynucleotide
- 20 having the sequence shown in SEQ. ID NO:34, but not with a polynucleotide having any of the sequences shown in SEQ. ID NOS:5-13; and
- b) detecting the presence of said stable duplex formed in step a), if any.
44. A method of detecting viral DNA or RNA in a sample of primate origin, comprising the steps of:
- 25 a) contacting the DNA or RNA in the sample with a probe comprising the polynucleotide of claim 2 or claim 7 under conditions that would permit the probe to form a stable duplex with at least one polynucleotide having a sequence shown in SEQ. ID NOS:1, 3, 92 or 94, but not with a polynucleotide having any of the sequences shown in SEQ. ID NOS:5 or 9-13; and
- b) detecting the presence of said stable duplex formed in step a), if any.
- 30 45. The method of claim 42 further comprising conducting an amplification reaction on the DNA or RNA of the sample prior to being contacted with the probe.
46. A method of detecting viral DNA or RNA in a sample, comprising the steps of:
- 35 a) conducting an amplification reaction on a polynucleotide in the sample using the oligonucleotide of claim 37 as a primer in the reaction; and
- b) detecting the presence of amplified copies of the polynucleotide, if any.



- 5 47. An isolated polynucleotide capable of forming a stable duplex with a second polypeptide comprising a sequence selected from the group consisting of SEQ. ID NOS:1, 3, 92, and 94, and their respective complementary sequences, under conditions wherein the second polynucleotide is capable of forming a stable duplex with at least one polynucleotide having a sequence shown in SEQ. ID NO:1, 3, 92 or 94, but not with a polynucleotide having a sequence of any of SEQ. ID NOS:5-13.
- 10 48. The isolated polynucleotide of claim 47, the nucleotide sequence of which is contained in the genome of a naturally occurring virus.
49. An isolated polypeptide comprising a linear sequence of at least 25 amino acids encoded within the polynucleotide of claim 47.
- 15 50. A method for detecting infection of an individual by a herpes virus, comprising detecting viral DNA or RNA in a biological sample obtained from the individual, wherein the detecting of viral DNA or RNA is by the method of claim 42, claim 44, or claim 46.
- 20 51. A diagnostic kit for detecting a herpes virus polynucleotide in a biological sample, comprising a reagent in suitable packaging, wherein the reagent comprises the polynucleotide of claim 20 or claim 7.
52. A diagnostic kit for detecting a herpes virus polynucleotide in a biological sample, comprising a reagent in suitable packaging, wherein the reagent comprises the oligonucleotide of claim 37.
- 25 53. A method of detecting infection of an individual by a herpes virus, comprising the steps of:  
a) contacting antibody from a sample obtained from the individual with the polypeptide of claim 25 or claim 26 under conditions that permit the formation of a stable antigen-antibody complex; and  
b) detecting said stable complexes formed in step a), if any.
- 30 54. A diagnostic kit for detecting an anti-herpesvirus antibody present in a biological sample, comprising a reagent in suitable packaging, wherein the reagent comprises the polypeptide of claim 25 or claim 26.
- 35 55. A method of detecting infection of an individual by a herpes virus, comprising the steps of:  
a) contacting a polypeptide from a sample obtained from the individual with the antibody of claim 9 or claim 10 under conditions that permit the formation of a stable antigen-antibody complex; and  
b) detecting said stable complexes formed in step a), if any.

56. A diagnostic kit for detecting a herpes virus polypeptide present in a biological sample, comprising a reagent in suitable packaging, wherein the reagent comprises the antibody of claim 9 or claim 10.
- 5
57. A method of determining whether a pharmaceutical candidate is useful for treating gamma herpes infection, comprising the steps of:
- a) contacting the polypeptide of claim 9 or claim 10 with the pharmaceutical candidate; and
  - b) determining whether a biochemical function of the polypeptide is altered by the pharmaceutical candidate.
- 10
58. The method of claim 57, wherein the biochemical function of the polypeptide determined in step b) is the binding of the polypeptide to the surface of a mammalian cell.
- 15
59. A method of producing a Glycoprotein B polypeptide, comprising expressing the polynucleotide of claim 2 or claim 7 in a eukaryotic cell.
60. A method of producing a polynucleotide comprising a region encoding herpes virus Glycoprotein B, comprising replicating the recombinant cloning vector of claim 21 or claim 23.

20

Figure 1(a)

RFHV V Y K K N I V P Y I F K V R R Y **[I]** K I A 60  
 GTGTACAAGAAGAACATCGTGCCGTACATTTTCAAGGTACGCAGGTACATAAAAAATAGCA  
 \*\*\*\*\*  
 KSHV GTGTACAAGAAGAACATCGTGCCGTATATTTTAAAGGTCCGGCGCTATAGGAAAATTGCC 60  
 V Y K K N I V P Y I F K V R R Y **[R]** K I A  
 (NIVPA>) gtgtacaagaagaacatcgtgcccntayatnttyaa

(<GMTEB) gcgccatactgtcttcgctcgt  
 (<AAITB) tcgctcgttagtggtttgtttat  
 (GMTEA>) gcggtatgacagaagcagcaa

(KYEIA>) acaaatatgagatc-  
 RFHV T S V T V Y R G **[H]** T E **[A]** A I T N K Y E **[Y]** 120  
 ACATCTGTACGGTCTACCGCGTATGACAGAAGCAGCAATCACAACAAATATGAGATC  
 \*\*\*\*\*  
 KSHV ACCTCTGTACGGTCTACAGGGCTTGACAGAGTCCGCCATCACCAACAAGTATGAACTC 120  
 T S V T V Y R G **[L]** T E **[B]** A I T N K Y E **[L]**

cgaactgtctcagggcggtagt (<GLTEB)  
 (<TNKYB) ggtagtggttgcatacttg  
 gggcttgacagagtcggccat (GLTEA>  
 (YELPA>) acaagtatgaactc-

-cccagg (KYEIA>)  
 RFHV P R P V P L Y E I S H M D S T Y Q C F S 180  
 CCCAGGCCCGTGCCCTCTCTACGAGATCAGTCACATGGACAGCACCTACCAAGTGCCTTATG  
 \*\*\*\*\*  
 KSHV CCGAGACCCGTCCTACTCTATGAGATAAGCCACATGGACAGCACCTATCAGTGCCTTATG 180  
 P R P V P L Y E I S H M D S T Y Q C F S  
 -ccgagac (YELPA>  
 agaccctgcccactctatgarathagycayatgga (SHMDA>  
 (<CFSSB) acraartcr-

(<TDRDB) atgcaagtggctagccctact  
 RFHV S M K **[I]** **[V]** V N G V E N T F T D R D D V N 240  
 TCCATGAAAATTGTAGTGAACGGAGTCGAAAATACGTTCCACCGATCGGGATGACGTAAC  
 \*\*\*\*\*  
 KSHV TCCATGAAGGTAATGTCAACGGGTTAGAAAACACATTTACTGACAGAGACGATGTTAAC 240  
 S M K **[V]** **[N]** V N G V E N T F T D R D D V N  
 cttccatttacagttgccccca (<VNVNB)  
 (<TFTDB) gtgtaaatgactgtctctgct  
 -agntacttctaacaacacttg (<CFSSB)  
 (ENTFA>) gtcaacggagtagaraayacnttyacnga

**Figure 1(b)**

```

                (<VEGLB) gcagettccagattgactgtt
                (VEGLA) cccgtcgaaggtctaactgac                (PVLVA) agc-
RFHV Ⓚ T V F L Q P V E G L T D N I Q R Y F S 300
      AAAACCGTATTCTCCAGCCCGTCGAAGGTCTAACTGACAACATACAAGATACTTTAGC
      * * * * *
KSHV ACCACAGTATTCTCCAACCCAGTAGAGGGCTTACGGATAACATTCAAAGGTACTTTAGC 300
      Ⓚ T V F L Q P V E G L T D N I Q R Y F S
      ccacagtattcctccaaccag (TVFLA>                (SQPVA>) ggtacttttagc-
                (<DNIQB) tgnctrrtrtaagtttccatgaaatcg-

- caaccagtactgtactct (PVLVA>
RFHV Q P V Ⓛ Y Ⓢ E P G W F P G I Y R V Ⓜ T T 360
      CAACCAGTACTGTACTCTGAACCCGGATGGTTCCAGGTATCTACAGGGTTGGGACAACA
      * * * * *
KSHV CAGCCGGTCATCTACCGGGAACCCGGCTGGTTCCCGGCATATACAGAGTTAGGACAACA 360
      Q P V Ⓛ Y Ⓢ E P G W F P G I Y R V Ⓜ T T
      -cagccggtca (SQPVA>                (<TVNCB) tgntgn-
      -gtcgggtca (<DNIQB)

V N C E I V D M
RFHV GTAAACTGTGAGATTGTAGACATGTT 386
      * * * * *
KSHV GTCAACTGTGAGATTGTAGACATGTT 386
      V N C E I V D M
      -canttracactctaacatctgtacaa (<TVNCB)

```

**Figure 2**

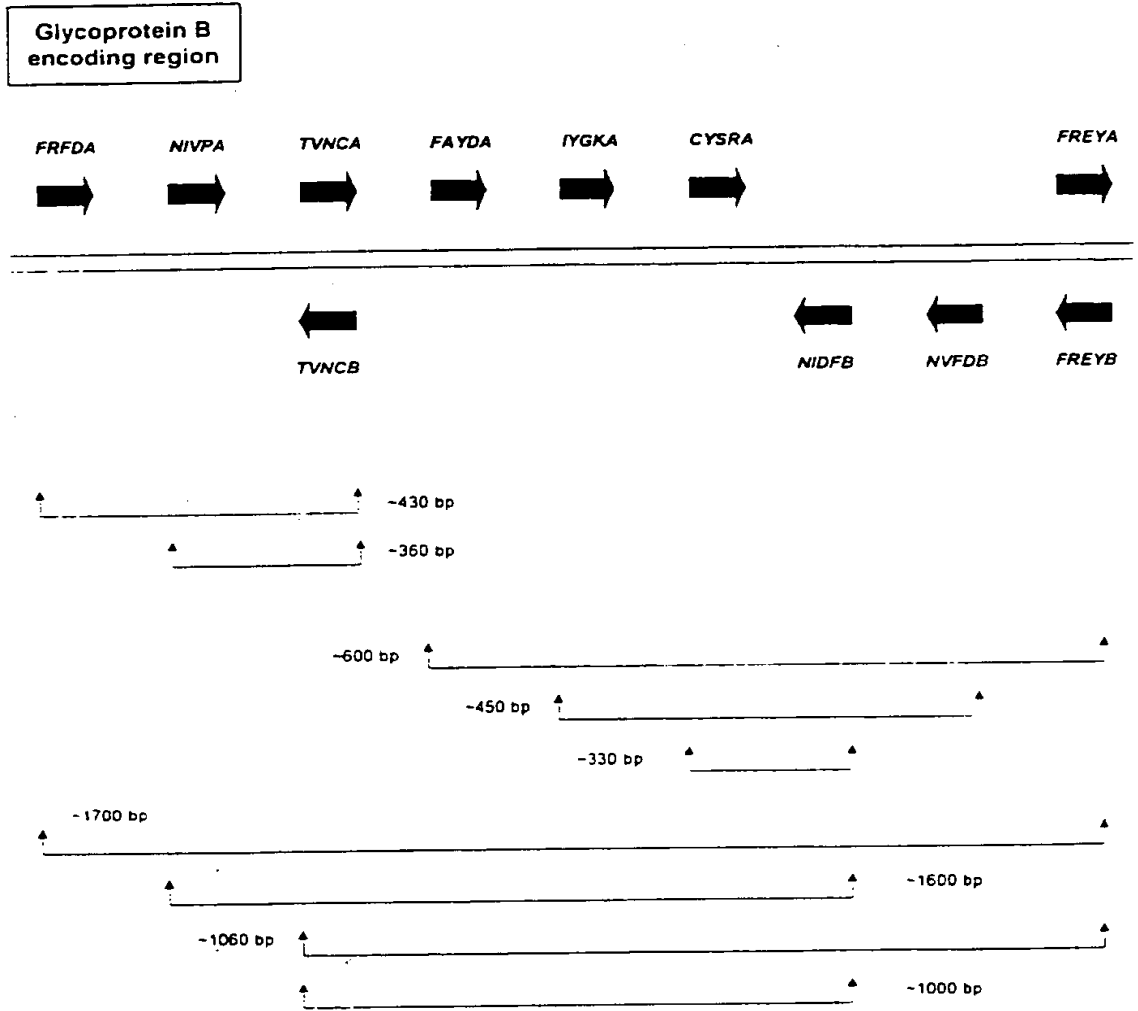

Figure 3(a)

Signal-Peptide Domain

KSHV  
HVS  
bHV4  
mHV68  
EBV  
hHV6  
hHVS1

MTPRSRLA  
MVPKHL  
MYKTLF  
MYPTVKSH  
MTRRRVLS  
MSKMVVF  
MROGAARG

KSHV TLGTVILLVCFCAAAHSRGDTFQTSSSPTPGSSSKAPTKEE-----  
HVS LTILSFSTACGOTPTTAVEKKNKTOAI-----  
bHV4 FALIKVCSFNQITHTSTITSPISSTSSSTTTSTSKPSNTTSTN-----  
mHV68 RVAHLTNLITLCLLCHTHLYVCQPTTLROPSDMTPAQDAPTETPPPLSTNTN-----  
EBV VVYLLAALACRLGAQTPEQPAPPATTVQPTATRO-----  
hHV6 LAVFLMNSVLHIYCDPHYIRAGYN-----  
hHVS1 CRWFVVWALLGLTLGLVLAASAAPSSPGTPGVAAATQAANGGPATPAPPAGPAPTGDTPKKNK

KSHV -----ASGPKSVDFYQFRVCSASIT-GELFRFNLEQTC  
HVS -----YQEYFKYRVCSASTT-GELFRFDLDRTC  
bHV4 SSLAASPONTSTSKPSTDNQSTSTPTIPTVDDTASK-NFYKRVCSASSSGELFRFDLDQTC  
mHV68 RTHLYVCQPTTLROPSDMTPAQDAPTETPPPLSTNTRGFEYFRVCGVAAT-GETFRFDLDKTC  
EBV QLSVVVLLAALACRLGAQTPEQPAPPATTVQPTATROQTSFPRVCELSH-GDLFRFSSDIQC  
hHV6 -----HKYPFRICSIAGK-TDLRFRDRDISC  
hHVS1 KPKNPPPPRPGDNATVAAGHATLREHLRDIKAENTDANFY---VCPPTG-ATVVQFEQPRRC

RFHVMn NIVPA> VRRYIKIATSVTVYRGM--TEAAITNKYETPRPVPLY  
RFHVMm VRRYKRVATPVTLYRGM--TDAAITNKYEIPRPVPLY  
KSHV PDKDKY-HQEGILLVYKKNIVPHIFKVRRYRKIATSVTVYRGL--TESAITNKYELPRPVPLY  
HVS PSTEDKV-HKEGILLVYKKNIVPYIFKVRRYKITTSTRIFNGWTREGVAITNKWELSRAPKY  
bHV4 PDKDKK-HVEGILLVLKKNIVPYIFKVRRYKRIATSVTVYRGM--SOAAVTNRDDISRAIPYN  
mHV68 PSTQDKK-HVEGILLVYKKNIVPYIFKIRRYRKIIITLTIWRGL--TTSSVTGKFEMATQAEHW  
EBV PSFGTRENHTEGLLMVFKDNIIPYSFKVRSYTKIVTNILIYNGW--YADSVNTRHEEKFSVDSY  
hHV6 SPYKSNAMSEGFFIIYKTNIEYTFPVRTYKKEITFQSSYRDV--GVVYFLDRVTMGLAMPVY  
hHVS1 PTRPEGQNYTEGIAVVFKENIAPYKFKATMYKDVTVSQVWFGH-RYSQFMGIFEDRAPVPFEE

RFHVMn EISHMDSTYQCFSSMKIVVNGVENTFTDRDDVNTVFLQPVEGLTDNIQRYFSQ--PVLysePG  
RFHVMm EISHMDSTYQCFSSMKIVVNGVENTFTGRDDVNTVFLQPVEGLTDNIKRYFSQ--PVLysePG  
KSHV EISHMDSTYQCFSSMKVNVNGVENTFTDRDDVNTVFLQPVEGLTDNIQRYFSQ--PVIYAEPG  
HV1 EIDIMDKTYQCHNCMQIEVNGMLNSYDRDGNKTVDLKPV DGLTGAITRYISQ--PKVFADPG  
bHV4 EISMIDRTYHCFSAMATVINGILNTYIDRSENKSVLOPVAGLTENINRYFSQ--PLIYAEPG  
mHV68 EVGDFDSIYQCYNSATHVYNNVROVYVDRDGVNKTVNIIRPV DGLTGNIQRYFSQ--PTLYSEPG  
EBV ETDQMDTIYQCYNAVKTMDGLTRYVYVDRDGVNITVNLKPTGGLANGVRRYASQ--TELYDAPG  
hHV6 EANLVNSHAQCYSAVAMKRPDGTVFSAFHEDNNKNTLNLFPNFKSITNKRFITTKEPYFARG  
hHVS1 VIDKINAKGVCRSTAKYVRNLETTFHRDDHETDMLKPANAAARTSRGWH--TTDLKYN-PS

Figure 3(b)

```

RFHVMn WFPGIYRVG
RFHVMm WFPGIYRVR
KSHV WFPGIYRVRTTVNCEIVDMIARSAEPYNYFVTSLGDTVEVSPFCYNESS--CSTTPSNKN-GLS

```

```

HVS WLWGTYRTRTTVNCEIVDMFARSADPYTYFVTALGDTVEVSPFCVDVNS--CPNAT----DVLS
bHV4 WFPGIYRVRTTVNCEIVDMYARSVEPYTHFITALGDTIEISPFCH--NNSOCTTGNSTRDATK
mHV68 WMPGFYRVRTTVNCEIVDMVARSMDPYNYIATALGDSLELSPFOTFDNTSQCTAPKRA--DMRV
EBV WLWGTYRTRTTVNCLITDMMAKSNPFDFFVTTTGQTVEMSPFYDGNKKEFHE-----RADS
hHV6 P-LWLYSTSTSLNCLIVTEATAKAKYPPSYFALTGTGEIVEGSPFFNGSNGKHFAEPLEK--LTIL
hHSV1 RVEAFHRYGTTVNCIVEVDARSVYPYDEFVLATGDFVYMSPFYGYREGSHTEHTSYAADRFRKQ
          *  **      *      *      *      ***

```

```

KSHV VQVVLNHTVTVTSYDRGTSPTPQNRIFVETGAYTLWASESKTTAVCPLALWKTFRSQTTHED

```

```

HVS VQIDLNHTVVDYGNRATSQOHKKRIFAHTLDYSVSWAVNKSASVCSMVFKSFRQAIQTEHDL
bHV4 VWIEENHOTVDY-ERRGHPTKDKRIFLKDDEEYTI SWKAEDRERAI CDFVIWKTFRPRAIQTIHNE
mHV68 REVK-NYKFVDYNNRGTAPAGQSRFTLETPSATYSWKTATROTATCDLVHWKTFRPRAIQTAHEH
EBV FHVRTNYKIVDYDNRGTNPQGERAFLDKGYTILSWKLENRTA-YCPLOHMOTFDSTIATETGK
hHV6 ENYTHIEDLMNG-MNGATTLVRKIAFLEKADTLFSWEIKEENESVCHLKHWTTVTHGLRAETDE
hHSV1 -VDGFYARDLTTKARATAPTRN--LLTTPKFTVAWQWVWPKRPSVCTMTKWQEVDEMLRSEGGG
          *      *      *

```

```

KSHV SFHFVANEITATFTAPLTP---VANFTDYSCLTSDINTTLNA-SKAKLASTHVPNGTVQYFHT
HVS TYHFIANEITAGFSTVKEP---LANFTSDYNC LMTHINTTLED-KIARVNNHTHPNGTAEYQYQ
bHV4 SFHFVANEVTASFLTSNQEETELRGNTEILNCHNSTINETLEE-TVKKFNKSHIRDGEVYKYKT
mHV68 SYHFVANEVTATFTNTPLTE---VENFTSTYSCVSDQINKTISE-YIQLNNSYVASGKTQYFKT
EBV SIHVFTDEGTSSSVTNTTV---GIELPDAFKCIEEOWNKTHHEKYEAVODRYTKGQEAITYFIT
hHV6 TYHFISKELTAAFVAPKES---LNL TDPKQTCKI DEFEKI INEVYMSDYNDTYSMNGSYQIFKT
hHSV1 SFRFSSDAISTTFTTNLTE--YPLSRVLDGCKIGKDARDAMDRIFARRYNATHIKVGPQYYLA
          *      *

```

```

KSHV TGGLYLWQPHSAINLTHAQGDSGNPTSSPPPSASPHTTSASRRK-----

```

```

HVS EGGMILWQPLIAIELEEAMLEATTSPVTPSAPTSSSRKRAI-----
bHV4 NGGLFLIWOAMKPLNLSE-----HTNYTIERNNKTGNKSRQK-----
mHV68 DGNLYLIWQPLEHPEIEDIDEDSDPEP-TPAPPKSTRRKREAA-----
EBV SGGLLLAWLPLTPRSLATVKNLTEL TPTSSPPSSPSPAPSAARGSTPAAVLRRRRRDAGNAT
hHV6 TGDLILWQPLVQKSL--MFLEOGSEKIRRRRDVVDVKS RHD I-----
hHSV1 NGGLFLIAYQPLLSNTLAEALYVREHLREQSRKPPNPPTPPPGAS-----
          *

```

FAYDA>

```

KSHV RRSASTAAAGGGGSDNLSYTQLQFAYDKLRDGINQVLEELSRAWCREQVRDNLHWYELSKINP

```

```

HVS ----RSIRDVSAGSENNVFLSQIQYAYDKLRQSIINNVELELAITWCREQVRQTMVWYIAKINP
bHV4 ----RSVDTKTFQGAKGLSTAQVOYAYDHLRTSMNHILEELTKTWCREOKKDNLMWYELSKINP
mHV68 -DNGNSTSEVSKGSENPLITAOIQFAYDKLTTSVNNVLEELSRAWCREQVRDNLHWYELSKVNP
EBV TPVPTAPGKSLGTLNPNATVQIQFAYDSLRRQINRMLGDLARAWCLEQKRONMVLRELTKINP
hHV6 -----LYVQLQYLYDTLKDYINDALGNLAESWLDOKRTITMLHELKISIP
hHSV1 ----ANASVERIKTSSIEFARLQFTYNIQRHVNDMLGRVAIAWCELONHELTLWNEARKLNP
          *  *      *      *      *      *      *

```

Figure 3(c)

KSHV <sup>IYGKA></sup> TSVMTAIYGRPVSAKFGDAISVTECINVDQSSVNIHKSRLTNSK.....<sup>CYSRA></sup> DVCYARPLVTFKF  
 HVS TSVMTAIYGKPVSRKALGDVISVTECINVDQSSVSIHKSRLKTENN.....DICYSRPPVTFKF  
 bHV4 VSVMAAIYGKPVAVKAMGDVAFVSEGINVDQASVNIHKSMTDDP.....KVCYSRPLVTFKF  
 mHV68 TSVMSAIYGKPVAAARYVGDVSVTECINVDQSSVNIHQSLRLOHD.....KTTCYSRPRVTFKF  
 EBV TTVHSSIYGKAVAAKRLGDVISVTECINVDQATVTLRKSMTVPGS.....ETMCYSRPLVTFKF  
 hHV6 SSIYSEVYGRPISAQLHGDVLAISKQIEVNOSSVQLHKSMTRVDAKGVRSVETMCYNRPLVTFKF  
 hHSV1 NAIASATVGRVRSARMLGDVMAVSTVPPVAADNVIVQNSMRISSR.....PGACYSRPLVTFKF  
 \* \*\* \*

KSHV LNSS-NLFTGQLGARNEIILTNNQVETCKDTCEHYFITRNETLVYKDYAYLRTINTTDISTLNT  
 HVS VNSS-QLFKGOLGARNEILLSESLVENCHONAETFFAKNETYHFKNYVHVETLPVNNISTLDT  
 bHV4 VNST-ATFRGOLGTRNEILLTNTHVETCRPTADHYFFVKNMTHYFKDYKFKVKTMDTNNISTLDT  
 mHV68 INST-DPLTGOLGPRKEIILSNTNIECTKDESEHYFIVGEYIYYKNYIFEEKLNLSIATLDT  
 EBV INDY-KTYEGOLGTDNEIFLTKKMTVECATSQYFQSGNEIHVYNDYHFFKTELDGIATLDT  
 hHV6 VNSTPEVVPGLDNEILLGDRTEECIEPSTKIFLSGNHAYVYDYTHNTSTPIEDIEVLDA  
 hHSV1 EDQG-PLVEGQVGENNELRLTRDAIEPCVGHRRYFTFGGGYVYFEYAYSHQLSRADITTVST  
 \* \* \* \* \*

KSHV <sup><NIDFB</sup> FIALNLSFIQNIDFKAIELYSSAEKRLASSVFDLETMFREYNYTHRLAGLREDLNTIDMKNKE  
 HVS FLALNLTFIENIDFKAVELYSSGERKLA-NVFDLETMFREYNYAQSISGLRKDFDNSQRNDR  
 bHV4 FLTLNLTFIENIDFKVELYSETERKMA-SALDLETMFREYNYTOKLASLREDLNTIDLNRD  
 mHV68 FIALNLSFIENIDFKVELYSSTERKLA-SALDLETMFREYNYTLAGIKKDLNTIDYNRD  
 EBV FIALNLSFIENIDFKVELYSSRDEQRAS-NVFDLEGIFREYNYFAQNIAGLRKDLNVAVNGNR  
 hHV6 FIRLKIDPLENADFVLDLSPDELRSRA-NVFDLENILREYNSYKSALYTIKAKI----AANTP  
 hHSV1 FIDLNITMLEDHEFVPLEVYTRHEIKDSSLDYTEVQRNQLHDLRFADIDTVIHADANAAMV-  
 \* \* \* \* \*

KSHV RFVRDLSEIVADLGGIGKTVVNVASSVVTLCGSLVTGFIN.....FIKHP **GGMLMIIIVIA**  
 HVS RI IQDFSEILADLGSIGKVIIVNVASGAFSLFGGIVTGILN.....FIKNP **GGMFTFLLIGA**  
 bHV4 RLVKDLSEMMADLGDIGKVVVNTSGIVTVFGSIVGGFVS.....FFTNP **GGVTIILLIIV**  
 mHV68 RLVQDLSDMMADLGDIGRSVVNVVSSVVTFFSSIVTGFIK.....FFTNP **GGIFILLIIGG**  
 EBV QFVDGLGELMDSLGSVGSITNLVSTVGGFLSSLVSGFIS.....FFKNP **GGMLILVLVAG**  
 hHV6 SYVNGINSFLOGLGAI GTGLGSVISVTAGALGDIVGGVVS.....FLKNP **GGGLMLILAIIV**  
 hHSV1 IHADANAAMFAGLGAFFEGMGDLGRAVGKVMGIVGGVVS AVSGVSSFMSNP **GALAVGLLVLA**  
 \* \* \* \* \*

Membrane-spanning domain

KSHV **IILIFML**SRRTNTIAQAPVKMIYPDVRAPPSSGAP.....TREEIKNILLGMHQLQQE  
 HVS **VIIIVILL**VRRTNNSQAPIRMIYPDVEKSKSTVTP.....MEPETIKOILLGMHNMQQE  
 bHV4 VVVFVIVSRRTNNSQAPIKMIYPNIDKASEQENIQP.....LPGEEIKRILLGMHQLQQS  
 mHV68 IIFLVVIVRRNSQFHDAPIKMLYPSVENYAARQAPPYASPPAIDKEEIKRILLGMHNVHQE  
 EBV VVILVISLVRRTNNSQAPVQMLYPGIDELAQOHASGEGPGINP-ISKTELQAILALHEQNOQE  
 hHV6 VVVIIVVIVRQRHVLSPIDMHFPYATNPVTVSSVTGTTVVKTPSVKVDVGGTSSVAVSEKEE  
 hHSV1 GLAAAFVFRYVMRLQSNPMKALYPLTTKELKNPTNPASGEGEGGDFDEAKLAEAREMIRYM  
 \* \*



**Figure 3(d)**

KSHV ERQKADDLKKSTPSVFORTANG-LRQRLRGYKPLTQSLDISPETGE  
HVS AYKKKEEORAARPSIFRQAAETFLR-KRSGYKQISTEDKIV  
bHV4 EHGKSEEEASHKPGLFOLLGDGLQLLRRRGYTR-LPTFDPSPGNDTSETHQKYV  
mHV68 EKEAQKQLTNSGPTLWQK-ATGFLRNRRKGYSQ-LPLEDESTSL  
EBV OKRAAQRAAGPSVASRALQAARDRFPLRRRRYHDPETAAALLGEAETF  
hHV6 ADVSGQVSDDEYSQEAALKMLKAIKSLDES YRR-KPSSSESHASKPSLIDRIRYRGYKSVNVEEA  
hHSV1 ALVSAMERTEHKAKKGT SALLSAKVTDVMVRKRRNTNYTQVPNKDGADEDDL

**Figure 4**

EBV	GGCGACCTGTTCCGCTTCTCCTCGGACATCCAGTGTCCC
sHV1	GGAGAATTGTTTAGATTTGATTTAGACAGAACTTGTCCA
mHV68	GGGGAGACCTTCAGGTTTGTATTAGACAAAACATGCCCC
bHV4	GGAGAACTATTGAGATTTGACCTTGATCAGACATGTCCA

5'-gctgttcagatttgacttagaymanmncntgycc-3'  
FRFDA 256-fold 33mer>

**Figure 5**

EBV	GAGGGCCTGTTGATGGTGTAAAGACAACATTATCCCTACTCGTTAAG
sHV1	GAAGGCATTCTTTTAGTGTACAAAAAATATAGTTCATATATCTTTAAA
mHV68	GAGGGCATCTTGCTCGTGTATAAGATCAACATCGTGCCCTACATCTTCAA
bHV4	GAAGGCATCCTGCTGGTACTAAAAAAGAATATTGTCCCATACATCTTCAA

5'-gtgtacaagaagaacatcgtgccntayatnttyaa-3'  
NIVPA 64-fold 32mer>

5'-gtgtacaagaagaacatcgtgcc-3'  
NIVPASQ 23mer>

**Figure 6**

EBV	ATATGGACTTACAGAACAAGAACTACCGTCAACTGCCTGATAACTGACATGATGGCCAAG
sHV1	TGGGGAACCTACAGGACTCGAACTACCGTAACTGTGAAATTGTAGACATGTTGCTAGG
mHV68	CCTGGCTTTTATCGTGTTCGAACCACCGTAACTGTGAAATTGTAGACATGGTGGCACGC
bHV4	CCAGGGATTTATAGAGTGAGAACAACCTGTTAATTGTGAGGTTGTTGACATGTATGCCCCG

5'-tggacttacaggactcgaacnacngtnaaytg-3'  
TVNCA 128-fold 32mer>

3'-tgntgncanttracactcctaacatctgtacaa-5'  
<TVNCB 128-fold 32mer

3'-acactcctaacatctgtacaa-5'  
<TVNCBSQ 20mer

**Figure 7**

EBV	AACAATCCCGCCACCGTCCAGATCCAATTTGCCTACGAC
sHV1	AATAATGTGTTTCTATCACAAATACAATATGCATATGAT
mHV68	AATCCGCTCATTACGGCCCAAATTC AATTTGCCTATGAC
bHV4	AAGGGCCTGTCCACTGCCCAGGTTCAATATGCCTATGAC

5'-aataacctctttacggcccaaattcartwygcntayga-3'  
FAYDA 64-fold 38mer>

**Figure 8**

AATCCAACCACCGTCATGTCCAGCATCTACGGTAAGGCGGTG
AATCCAACAAGTGTATGACAGCAATATATGGAAAACCTGTC
AACCCTACGAGTGTGATGTCTGCCATTTATGGAAAACCTGTC
AACCAGTGAGTGTATGGCAGCCATTTATGGGAAAACCTGTC

5'-ccaacgagtgtgatgtcagccatttayggnaarccngt-3'  
IYGKA 64-fold 38mer>

5'-ccaacgagtgtgatgtcagcc-3'  
IYGKASQ 21mer>

**Figure 9**

EBV	TGCTACTCGCGCCCCCTGGTGTCTTCAGCTTTATCAACGAC
sHV1	TGCTATTCACGGCCTCCAGTTACATTTAAATTTGTTAACAGT
mHV68	TGCTACTCGAGACCTAGAGTCACCTTCAAATTTATAAACAGT
bHV4	TGTTACTCCAGACCCCTGGTCACATTTAAATTTGTGAATAGT

5'-tgctactcgcgacctctagtcaccttyaarttyrtnaa-3'  
CYSRA 64-fold 38mer>

5'-tgctactcgcgacctctagtcacc-3'  
CYSRASQ 24mer>

**Figure 10**

EBV	AACATTGACTTTGCCTCCCTGGAGCTGTACTCACGGGACGAACAGCGT
sHV1	AATATTGACTTTAAAGCTGTTGAATTGTATCAAGTGGAGAGAGAAAAG
mHV68	AATATCGACTTCAAAACAGTAGAACTGTACTCCTCTACTGAAAGGAAA
bHV4	AATATAGATTTCAAGACAGTGGAACTTTACAGTGAGACTGAAAGAAAAG

3'-ttrtadctraarttytgtcaccttgacatgaggcca-5'  
<NIDFB 48-fold 36mer

3'-tgtcaccttgacatgaggcca-5'  
<NIDFBSQ 21mer

**Figure 11**

EBV	AACGTCTTTGACCTGGAGGGCATCTTCCGGGAGTACAACCTCCAGGCGCAAAC
sHV1	AACGTGTTTGATTTAGAGACTATGTTTAGAGAATATAACTATTACGCTCAGAGT
mHV68	AGCGTCTTTGATATAGAATCCATGTTTAGGGAATATAACTATTACACCTACAGC
bHV4	AGTGCCCTCGACCTGGAGACGATGTTTAGAGAGTATAATTACTACACACAGAAG

5'-tttgacctggagactatgttymngartayaa-3'  
FREYA 64-fold 32mer>

3'-tacaartcyctyatrttgatgatgtgggtctcg-5'  
<FREYB 16-fold 33mer

3'-ttrcanaarctrgacctctcgtacaaggetct-5'  
<NVFDB 32-fold 32mer

**Figure 12**

EBV	TTCATCTCCTTCTTCAAAAACCCCTTCGGCGGCATGCTC
sHV1	ATATTAATTTTATTAAAAATCCTTTAGGTGGCATGTTC
mHV68	TTCATTAATTTCTTACCAACCCCTCTAGGGGGAATATTC
bHV4	TTGTGAGTTTTTTCACAAAACCCATTGGGGCGTGACC

5'-accttcatcaaaaatcccttngngngnatgyt-3'  
GGMA 128-fold 32mer>

**Figure 13(a)**

V R R Y R K I A T S V T V Y R G L T E  
 KSHV GGTGCGGCGCTATAGGAAAATTGCCACCTCTGTCACGGTCTACAGGGGCTTGACAGAG--  
 RFHV ...A..CA.G..C.TA.....A..A..A.....C.C..TA.....A--  
 bHV4 A...A..AAA.....A.....A..G..A..T.....A..G.G.T.CC...--  
 sHV1 A..CA.AA.A..C.AA.....CA.A..A..A...CGTA.T.TT.AT...G...TAGAGA  
 eHV2 T..CA.AAAG.....G..CATG.....GAC...CA.....A...T.G..GC.....  
 mHV68 AA.CA..A.A.....A..A..AATT..TCAAC.G..CA...GGC.A...C.A..CACT--  
 hEBV ...C..CTC...C.CC..G..A.TG...AACA.TCTCA.....AT...G.TAC.C.--

S A I T N K Y E L P R P V P L Y E I S  
 KSHV ----TCCGCCATCACCAACAAGTATGAACCTCCCGAGACCCGTGCCACTCTATGAGATAAG  
 RFHV ----G.A..A.....A.....A.....GA....C..G.....T.....C.....C..  
 bHV4 ----G.A..TG.T.....T.G.G....TA..AGC...G..A.A..CTATA...A..TTC  
 sHV1 AGGTGTT..T..T..A.....A.GG.....TT.T...G.T..T...AAA.....GA  
 eHV2 ----GAT.....A..A...C..C.CACGAGGAGCTACG....C..C..G..C...G.CCA  
 mHV68 ----AGTT.AG...TGGT..A.T...A.GG.C.CT.AG.CC.ACGAG.GG..AG.GG.  
 hEBV ----GA.T..G.G.....CG.C.C..GGAGAA.TTCT...TGACAG...C..A.CTGA

H M D S T Y Q C F S S M K V N V N G V E  
 KSHV CCACATGGACAGCACCTATCAGTGCTTTAGTTCATGAAGGTAAATGTCAACGGGGTAGA  
 RFHV T.....C.....AA.TGTA..G..C..A..C..  
 bHV4 AATG..A..T..G.....T..T..CTC.G.T...GCAAC.GTCA.T..T...A.TCT  
 sHV1 TATT.....T.AG..T..C..A..TCAT.A..G...C..A..G.A..A.....AA.GTT  
 eHV2 GATG.....CA.TAT.....CG..G.AC....C..C.AGGGG...CAC.T  
 mHV68 .G..T.T.....T.....AC.A.AG.GCC.CCA.GGTG..A...AAC..CAG  
 hEBV ...G.....T.C..T...C.....AC.ACG.GG.C...A.G.CAAAAG.T...C.GAC

**Figure 13(b)**

N T F T D R D D V N T T V F L Q P V E G  
 KSHV AAACACATTTACTGACAGAGACGATGTTAACACCACAGTATTCTCCAACCAGTAGAGGG  
 RFHV ...T.G.C.C.TC.G.T.C.A...AA.C...T...G.C.C.A..  
 bHV4 G....C.A.TA....G.TTC..AA..T.AGT.T.TCC.....G....G.CC..  
 sHV1 ...TT.T.ACTA.....T.GAAA....AA..T...GA.T.AA.G..T....T..  
 eHV2 C....C.ACTA.....G...GGTGG...GAG..C.CC.....A...G.CC..T..  
 mHV68 .C.GGTG.A.GTG.....T.GG..C..T.AA..T..GAA.A.A.GC..T..T..T..  
 hEBV GCG.GTG.A.GTA...C.C....GA.....T...C..CAA...AA.G..CACC.G...

L T D N I Q R Y F S Q P V I Y A E P G W  
 KSHV GCTTACGGATAACATTCAAAGGTACTTTAGCCAGCCGGTCATCTACGCGGAACCCGGCTG  
 RFHV T..A..T..C....A.....A.....A..A..AC.G..T.T.....A..  
 bHV4 A..G..T..G....TAA.C..A.....T..T..A..TC....A..T..A.....T....  
 sHV1 T..A....G.GCA.T.AC...A...A.T.....A..TAAAG.T.TT..T..T.....  
 eHV2 T..C..CTC..G..TAACGC.C..TCAG..T..A..A.AGG.G....CACC...A.AAA  
 mHV68 T..A..A.GG..T..C....A.....T.....CAC.C.T..TT.A.....T..T..  
 hEBV C..GG.CA.CGGGG.G.GCC.C...GCC.....A...AGC...T.AC.CC.....G..

F P G I Y R V R  
 KSHV GTTCCCGGCATATACAGAGTTAGG  
 RFHV ...C..A..T..C....G...G..  
 bHV4 .....A..G..T..T....G..A  
 sHV1 .C.ATGG..A.CT.....GAC.C.A  
 eHV2 CC.GTTGT.GTCT...C.ACA..A  
 mHV68 .A.G..T...T.T..TC.T...C.A  
 hEBV ...GATAT.G.CT.....ACA..A

**Figure 14**

```

KSHV  VRRYRKIATSVTVYRGLTES--AITNKYELPRPVPLYEISHMDSTYQCFSSMKVNVNGVE
RFHV  .....I.....M..A--.....I.....IV.....
bHV4  ..K.....WSQA--.V..RDIS.AI.YN..MI.R..H...A.ATVI..IL
sHV1  ....K..T...RIFN.W.REGV.....W..S.A..K...DIM.K....HNC.QIE...ML
mHV68 I.....I..QL.IW....T---SV.G.F.MATQAHEW.VGDF..I...YN.ATMV..N.R
eHV2  ..K...M..T.I.K.WS.D--....QHTRSya.....VQM..HY....AVQ..EG.HV
hEBV  ..S.T..V.NILI.N.WYAD--SV..RH.EKFS.DS..TDQ..TI...YNAV.MTKD.LT
    
```

```

      VTVYRG      AITNKYE      SHMDSTY      VE-
            rgltesa
            rgmteaa
    
```

```

KSHV  NTFTDRDDVNTTVFLOPVEGLTDNIQRYFSQPVIYAEPGWFPGIYRVR
RFHV  .....K.....L.S.....G
bHV4  ..YI...SE.KS.P...A...E..N....L.....
sHV1  .SYY...GN.K..D.K..D...GA.T..I...KVF.D...LW.T..T.
mHV68 QVYV...G..K..NIR..D...G.....TL.S...M..F....
eHV2  ..YY...GW.E.A..K.AD...SS.T..Q...EV..T.RNLLWS.TT.
hEBV  RVYV...G..I..N.K.TG..ANGVR..A..TEL.DA...LIWT..T.
    
```

```

-NTFTD      TVELOPV      TDNIORY      pviyaep
                        pvlysep
                        RYFSQP
    
```

(-) Deletions  
 (.) Amino acids identical to KSHV

**Figure 15**

KSHV VRRYRKIATSVTVYRGLTES--AITNKYELPRPVPLYEISHMDSTYQCFSSMKVN  
 RFHV VRRYIKIATSVTVYRGMTEA--AITNKYEIPRPVPLYEISHMDSTYQCFSSMKIV  
 bHV4 VRKYRKIATSVTVYRGWSQA--AVTNRDDISRIPYNEIS MIDRTYHCFSAMATV  
 sHV1 VRRYKKITTSVRI FNGWTRREGVAITNKWELSRAPKYEIDIMDKTYQCHNCMQIE  
 eHV2 VRKYRKIMTSTTIYKGWSED--AITNQHTRS YAVPLYEVQMMDHYYQCFSAVQVN  
 mHV68 IRRYRKIITQLT IWRGLTTS--SVTGKFEMATQAHEWEVGFDSIYQCYNATMV  
 hEBV VRSYTKIVTNILIYNGWYAD--SVTNRHEEKFSVDSYETDQMDTIYQCYNVAVKMT  
 hCMV VRVYQKVLTFRRSYAYIHTT--YLLGSNTEYVAPPMWEIHHINSHSQCYSSYSRV  
 hHHV6 VRTYKKELTFQSSYRDVG V--YFLDRTVMGLAMPVYEANLVNSHAQCYS AVAMK  
 hVZV ATVYYKDVIVSTAWAGSSYT-QITNRYADRVPIPVSEITDTIDKFGKCSSKATYV  
 sHVSAB ATMYKDVTVSQVWFGHRYS-QFMGIFEDRAPVPFEEVMDKINAKGVC RSTAKYV  
 hHSV1 ATMYKDVTVSQVWFGHRYS-QFMGIFEDRAPVPFEEVIDKINAKGVC RSTAKYV

KSHV V-NGVENTFTDRDDV-NTTVFLQPVEGLTDNIQRYFSQPVIYAEPGWFPPIYRVR  
 RFHV V-NGVENTFTDRDDV-NKTVFLQPVEGLTDNIQRYFSQPVIYSEPGWFPPIYRVG  
 bHV4 I-NGILNTYIDRDSE-NKSVPLQPVAGLTENINRYFSQPLIYAEPGWFPPIYRVR  
 sHV1 V-NGMLNSYDRDGN-NKTVDLKPV DGLTGAITRYISQPKVEADPGWLWGTYRTR  
 eHV2 E-GGHVNTYYDRD GW-NETAFLKPADGLTSSITRYQSQPEVYATPRNLLWSYTTR  
 mHV68 V-NNVRQVYVDRDGV-NKTVNIRPVDGLTGNIQRYFSQPTLYSEPGWMPGFYRVR  
 hEBV K-DGLTRVYVDRDGV-NITVNLKPTGGLANGVRRYASQTELYDAPGWLIWTYRTR  
 hCMV I-AGTVFVAYHRDSYENKTMQLMPDDYSNTHSTRYVTVKDQWHSRGSTW-LYRET  
 hHHV6 RPDGTVFSAFHEDNNKNNTLNLFPLNFKSITNKRFITTKEPYFARGPLW-LYSTS  
 hVZV R-NNHKVEAFNEDKN-PQDMPLIASKYNSVGS KAWHTTNDTYMVAG-TPGTYRTG  
 sHVSAB R-NNMESTAFHRDDH-ESDMALKPAKAATRTRSGWHTTDLKYNPARVEAFHRYGT  
 hHSV1 R-NNLETTAFHRDDH-ETDMELKPANAATRTRSGWHTTDLKYNPSRVEAFHRYGT



**Figure 16**

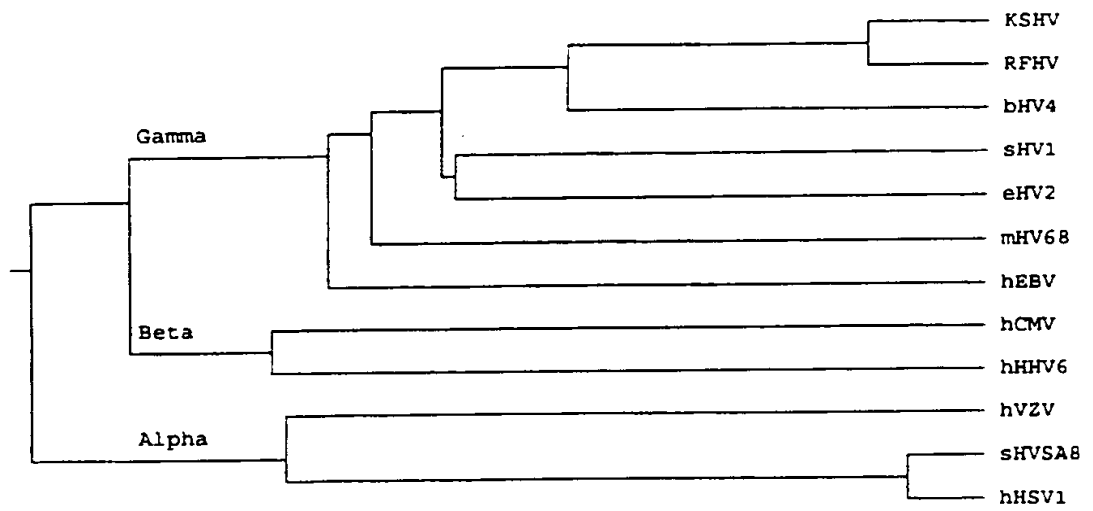

**Figure 17(a)**

```

KSHV  GGTGCGGCGCTATAGGAAAATTGCCACCTCTGTACGGTCTACAGGGGCTTGACAGAG--
RFHV  ...A..CA.G..C.TA.....A..A..A.....C.C..TA.....A--
bHV4  A...A..AAA.....A.....A..G..A..T.....A..G.G.T.CC...--
sHV1  A..CA.AA.A..C.AA.....CA.A..A..A...CGTA.T.TT.AT....G...TAGAGA
eHV2  T..CA.AAAG.....G..CATG.....GAC...CA.....A..T.G..GC.....
mHV68 AA.CA..A.A.....A..A..AATT..TCAAC.G..CA...GGC.A...C.A..CACT--
hEBV  ...C..CTC...C.CC..G..A.TG...AACA.TCTCA.....AT...G.TAC.C.--
    
```

```

KSHV  ----TCCGCCATCACCAACAAGTATGAACTCCCGAGACCCGTGCCACTCTATGAGATAAG
RFHV  ----G.A..A.....A.....A.....GA....C..G.....T.....C.....C..
bHV4  ----G.A..TG.T.....T.G.G....TA..AGC...G..A.A..CTATA...A..TTC
sHV1  AGGTGTT..T..T..A.....A.GG.....TT.T..G.T..T...AAA.....GA
eHV2  ----GAT.....A..A...C..C.CACGAGGAGCTACG....C..C..G..C...G.CCA
mHV68 ----AGTT.AG....TGGT..A.T....A.GG.C.CT.AG.CC.ACGAG.GG..AG.GG.
hEBV  ----GA.T..G.G.....CG.C.C..GGAGAA.TTCT....TGACAG...C..A.CTGA
    
```

(SHMDA>) agaccctgcccactctatgarathag-

```

KSHV  CCACATGGACAGCACCTATCAGTGCTTTAGTTCATGAAGGTAAATGTCAACGGGGTAGA
RFHV  T.....C.....AA.TGTA..G..C..A..C..
bHV4  AATG..A..T..G.....T..T..CTC.G.T...GCAAC.GTCA.T..T..A.TCT
sHV1  TATT.....T.AG..T..C..A..TCAT.A..G....C..A..G.A..A.....AA.GTT
eHV2  GATG.....CA.TAT.....CG..G.AC....C..C.AGGGG...CAC.T
mHV68 .G..T.T.....T.....AC.A.AG.GCC.CCA.GGTG..A...AAC..CAG
hEBV  ...G.....T.C..T..C.....AC.ACG.GG.C...A.G.CAAAAG.T...C.GAC
    
```

(ENTFA>) gtcaacggagtaga-

(<CFSSB) acraartcragntacttctaacaacacttg

ycayatgga (SHMDA>)

**Figure 17(b)**

```

KSHV  AAACACATTTACTGACAGAGACGATGTTAACACCACAGTATTCCTCCAACCAGTAGAGGG
RFHV  ...T..G..C..C..TC.G..T..C..A....AA..C.....T.....G..C..C..A..
bHV4  G.....C.A..TA.....G..TTC..AA..T.AGT..T..TCC.....G.....G.CC..
sHV1  ...TT.T.ACTA.....T.GAAA.....AA..T...GA.T.AA.G..T.....T..
eHV2  C.....C.ACTA.....G...GGTGG...GAG..C.CC.....A...G.CC..T..
mHV68 .C.GGTG.A.GTG.....T.GG..C..T.AA..T..GAA.A.A.GC..T..T..T..
hEBV  GCG.GTG.A.GTA...C.C....GA.....T...C..CAA...AA.G..CACC.G...

```

-raayacnttyacnga (ENTFA>)

```

KSHV  GCTTACGGATAACATTCAAAGGTACTTTAGCCAGCCGGTCATCTACGCGGAACCCGGCTG
RFHV  T..A..T..C.....A.....A.....A..A..AC.G...T.T.....A..
bHV4  A..G..T..G....TAA.C..A.....T..T..A..TC....A..T..A.....T....
sHV1  T..A....G.GCA.T.AC...A...A.T....A..TAAAG.T.TT..T..T..T.....
eHV2  T..C..CTC..G..TAACGC.C..TCAG..T..A..A.AGG.G....CACC...A.AAA
mHV68 T..A..A.GG..T..C.....A.....T.....CAC.C.T..TT.A.....T..T..
hEBV  C..GG.CA.CGGGG.G.GCC.C...GCC.....A...AGC...T.AC.CC.....G..

```

tgnctrtrtrtaagtttccatgaaatcggtcgggtca (<DNIQB)

```

KSHV  GTTCCCGGCATATACAGAGTTAGG
RFHV  ...C..A..T..C.....G...G..
bHV4  .....A..G..T..T.....G..A
sHV1  .C.ATGG..A.CT.....GAC.C.A
eHV2  CC.GTGT.GTCT....C.ACA..A
mHV68 .A.G..T...T.T..TC.T...C.A
hEBV  ...GATAT.G.CT.....ACA..A

```

**Figure 18**

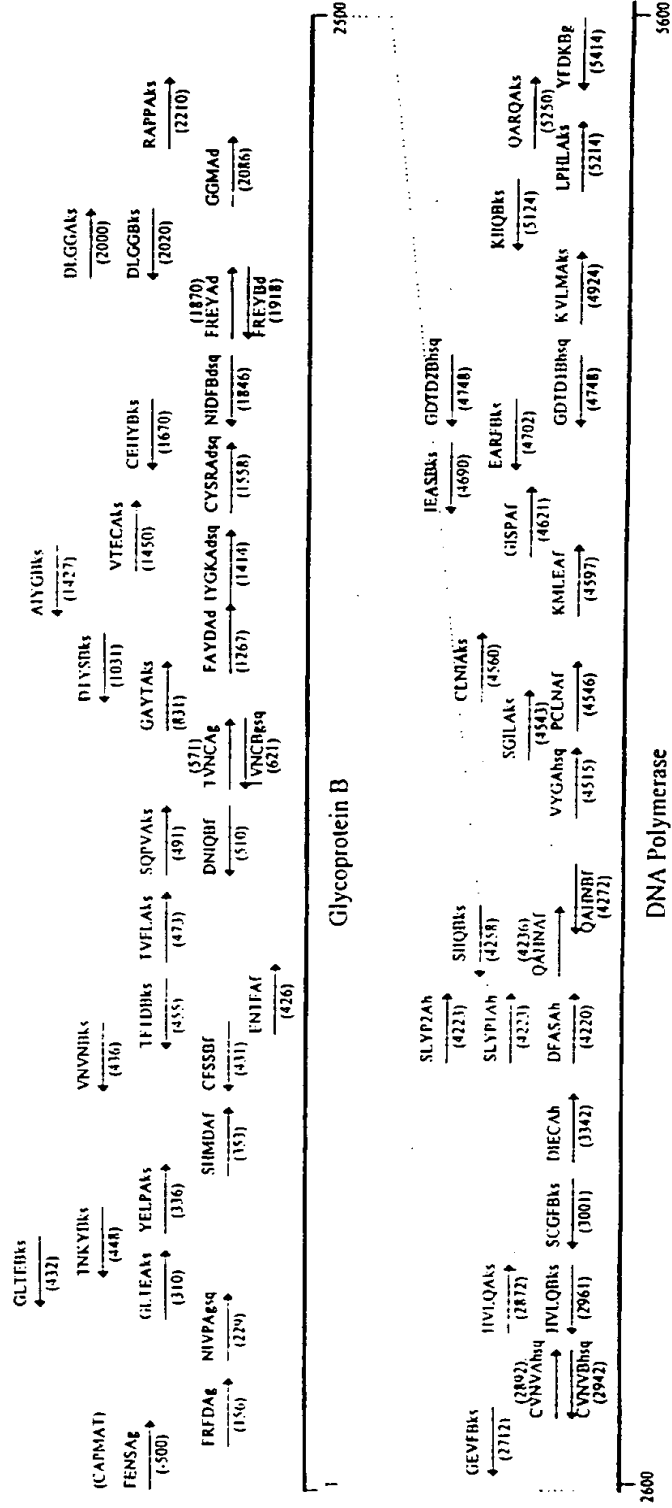

**Figure 19(a)**

*Capsid/Maturation/Transport Gene*

G G M F P I Q K M H V S E M I W P S I E 60  
TGGGGGCATGTTTCCCAATCAAAGATGATGGTATCAGAGATGATCTGGCCAGCATAGA

R K D W I E P N F N Q F Y S F E N Q D I 120  
GCGGAAGGACTGGATAGAGCCCACTTCAACCAAGTCTATAGCTTTGAGAATCAAGACAT

N H L Q K R A W E Y I R E L V L S V S L 180  
AAACCATCTGCAAAAGAGAGCTTGGGAATATATCAGAGAGCTGGTATTATCGGTTTCTCT

N N R T W E R E L K I L L T P Q G S P G 240  
GAACAACAGAACTTGGGAGAGGGAGCTAAAAATACTTCTCACGCCTCAGGGCTCACC GGG

F E E P K P A G L T T G L Y L T F E I S 300  
GTTTGAGGAACCGAAACCCGAGGACTCACAACGGGGTGTACCTAACAATTTGAGATATC

A P L V L V D K K Y G W I F K D L Y A L 360  
TGCGCCCTTGGTGTGGTGGATAAAAAATATGGCTGGATATTTAAAGACCTGTACGCCCT

L Y H H L Q L S N H N D S Q V \* *Glycoprotein B Gene*  
M T P R S R L A T L  
TCTGTACCACCACCTGCAACTGAGCAACCACAATGACTCCAGGTCTAGATTGGCCACCC 420

G T V I L L V C F C A G A A H S R G D T 480  
TGGGGACTGTCATCTGTTGGTCTGCTTTTGGCGAGGCGCGGCGCACTCGAGGGGTGACA

F Q T S S S P T P P G S S S K A P T K P 540  
CCTTTTCAGACGTCCAGTTCACCCACACCCCAAGGATCTTCTCTAAGGCCCCACCAAAC

G E E A S G P K S V D F Y Q F R V C S A 600  
CTGGTGAGGAAGCATCTGGTCTAAGAGTGTGGACTTTTACCAGTTCAGAGTGTGTAGTG

S I T G E L F R F N L E Q T C P D T K D 660  
CATCGATCACC GGGGAGCTTTTTCGGTTCAACCTGGAGCAGACGTGCCAGACACCAAAG

K Y H Q E G I L L V Y K K N I V P H I F 720  
ACAAGTACCACCAAGAAGGAATTTACTGGTGTACAAAAAACATAGTGCCTCATATCT

K V R R Y R K I A T S V T V Y R G L T E 780  
TTAAGGTGCGGCCTATAGGAAAATTGCCACCTCTGTACGGTCTACAGGGGCTTGACAG

S A I T N K Y E L P R P V P L Y E I S H 840  
AGTCCGCATCACCAACAAGTATGAACTCCCGAGACCCGTGCCACTCTATGAGATAAGCC

M D S T Y Q C F S S M K V N V N G V E N 900  
ACATGGACAGCACCTATCAGTGCTTTAGTTCATGAAGGTAATGTCAACGGGGTAGAAA

**Figure 19(b)**

T F T D R D D V N T T V F L Q P V E G L 960  
 ACACATTTACTGACAGACGATGTTAACACCACAGTATTCCTCCAACCAGTAGAGGGGC

T D N I Q R Y F S Q P V I Y A E P G W F 1020  
 TTACGGATAACATTCAAAGTACTTTAGCCAGCCGGTCATCTACGGGAACCCGGCTGGT

P G I Y R V R T T V N C E I V D M I A R 1080  
 TTCCCGGCATATACAGAGTTAGGACCAGTCAATTGCGAGATAGTGGACATGATAGCCA  
 > C

S A E P Y N Y F V T S L G D T V E V S P 1140  
 GGCTGCTGAACCATACAATTACTTTGTCCAGTCACTGGGTGACACGGTGAAGTCTCCC

F C Y N E S S C S T T P S N K N G L S V 1200  
 CTTTTTGTATAACGAATCCTCATGCAGCACAACCCCCAGCAACAAAATGGCCTTAGCG

Q V V L N H T V V T Y S D R G T S P T P 1260  
 TCCAAGTAGTTCTCAACCACACTGTGGTACGTA CTCTGACAGAGGAACCAGTCCCCTC

Q N R I F V E T G A Y T L S W A S E S K 1320  
 CCCAAAACAGGATCTTTGTGGAAACGGGAGCGTACACGCTTCGTGGGCCTCCGAGAGCA

T T A V C P L A L W K T F P R S I Q T T 1380  
 AGACCAGGCGCGTGTGTCCGCTGGCACTGTGGAAAACCTTCCCGCGCTCCATCCAGACTA

H E D S F H F V A N E I T A T F T A P L 1440  
 CCCACGAGGACAGCTTCCACTTTGTGGCCAACGAGATCACGGCCACCTTCACGGCTCCTC

T P V A N F T D T Y S C L T S D I N T T 1500  
 TAACGCCAGTGGCCAACTTTACCGACACGTA CTCTGTCTGACCTCGGATATCAACACCA

L N A S K A K L A S T H V P N G T V Q Y 1560  
 CGCTTAACGCCAGCAAGGCCAAACTGGCGAGCACTCACGTCCCTAACGGGACGGTCCAGT

F H T T G G L Y L V W Q P M S A I N L T 1620  
 ACTTCCACACAACAGGGCGACTCTATTTGGTCTGGCAGCCCATGTCCGCGATTAACCTGA

H A Q G D S G N P T S S P P P S A S P M 1680  
 CTCACGCTCAGGGCGACAGCGGAACCCACGTCATCGCGCCCCCTCCGCATCCCCCA

T T S A S R R K R R S A S T A A A G G G 1740  
 TGACCACCTCTGCCAGCCGAGAAAGAGACGGTCAGCCAGTACCGCTGCTGCCGGCGGGC

G S T D N L S Y T Q L Q F A Y D K L R D 1800  
 GGGGSTCCACGGACAACCTGTCTTACACGCAGCTGCAGTTTGCCTACGACAAACTGCGGG

G I N Q V L E E L S R A W C R E Q V R D 1860  
 ATGGCATTAAATCAGGTGTTAGAAGAACTTCCAGGGCATGGTGTCCGAGCAGGTCAGGG

**Figure 19(c)**

N L M W Y E L S K I N P T S V M T A I Y  
 ACAACCTAATGTGGTACGAGCTCAGTAAATCAACCCACCAGCGTTATGACAGCCATCT 1920

G R P V S A K F V G D A I S V T E C I N  
 ACGGTCGACCTGTATCCGCCAAGTTCGTAGGAGACGCCATTCCGTGACCGAGTGCATTA 1980

V D Q S S V N I H K S L R T N S K D V C  
 ACGTGGACCAGAGCTCCGTAAACATCCACAAGAGCCTCAGAACCAATAGTAAGGACGTGT 2040

Y A R P L V T F K F L N S S N L F T G Q  
 GTTACGCGCGCCCTGGTGACGTTAAGTTTTTGAACAGTTC AACCTATT CACCGGCC 2100

L G A R N E I I L T N N Q V E T C K D T  
 AGCTGGCGCGCGCAATGAGATAATACTGACCAACAACCAGGTGAAAACCTGCAAAGACA 2160

C E H Y F I T R N E T L V Y K D Y A Y L  
 C T G C G A A C A C T A C T T C A T C A C C C G C A A C G A G A C T C T G G T G T A T A A G G A C T A C G C G T A C C 2220

R T I N T T D I S T L N T F I A L N L S  
 T G C G C A C T A T A A C A C C A C T G A C A T A T C C A C C C T G A A C A C T T T T A T C G C C C T G A A T C T A T 2280

F I Q N I D F K A I E L Y S S A E K R L  
 C C T T T A T T C A A A A C A T A G A C T T C A A G G C C A T C G A G C T G T A C A G C A G T G C A G A G A A A C G A C 2340

A S S V F D L E T M F R E Y N Y Y T H R  
 T C G C G A G T A G C G T G T T T G A C C T G G A G A C G A T G T T C A G G G A G T A C A A C T A C T A C A C A C A T C 2400

L A G L R E D L D N T I D M N K E R F V  
 G T C T C G C G G G T T T G C G C G A G G A T C T G G A C A A C C A T A G A T A T G A A C A A G G A G C G C T T C G 2460

R D L S E I V A D L G G I G K T V V N V  
 T A A G G G A C T T G T C G G A G A T A G T G G C G G A C C T G G G T G G C A T C G G A A A A C G G T G G T G A A C G 2520  
 > T

A S S V V T L C G S L V T G F I N F I K  
 T G G C C A G C A G C G T G G T C A C T C T A T G T G G C T C A T T G G T T A C C G G A T T C A T A A A T T T T A T T A 2580

H P L G G M L M I I I V I A I I L I I F  
 A A C A C C C C T A G G T G G C A T G C T G A T G A T C A T T A T C G T T A T A G C A A T C A T C C T G A T C A T T T 2640

M L S R R T N T I A Q A P V K M I Y P D  
 T T A T G C T C A G T C G C C G C A C C A A T A C C A T A G C C A G G C G C C G G T G A A G A T G A T C T A C C C C G 2700

V D R R A P P S G G A P T R E E I K N I  
 A C G T A G A T C G C A G G C A C C T C C T A G C G C G G A G C C C C A A C A C G G G A G G A A A T C A A A A A C A 2760

**Figure 19(d)**

L L G M H Q L Q Q E E R Q K A D D L K K  
 TCCTGCTGGGAATGCACCAGCTACAACAAGAGGAGAGGCAGAAGCGGATGATCTGAAAA 2820  
 > T

S T P S V F Q R T A N G L R Q R L R G Y  
 AAAGTACACCCTCGGTGTTTCAGCGTACCGCAAACGGCCTTCGTCAGCGTCTGAGAGGAT 2880

> L  
 K P L T Q S L D I S P E T G E \*  
 ATAAACCTCTGACTCAATCGCTAGACATCAGTCCGGAACGGGGAGTGACAGTGGATTC 2940  
 > T

GAGGTTATTGTTTGATGTAAATTTAGGAAACACGGCCCGCCTCTGAAGCACCACATACAG 3000

*DNA Polymerase Gene*

M D  
 ACTGCAGTTATCAACCCTACTCGTTGCACACAGACACAAAATTACCGTCCGCAGATCATGG 3060

F F N P F I D P T R G G P R N T V R Q P  
 ATTTTTCAATCCATTTCGACCCAACCTCGCGGAGGCCCGAGAAACACTGTGAGGCAAC 3120

T P S Q S P T V P S E T R V C R L I P A  
 CCACGCCGTACAGTCGCCAACTGTCCCCTCGGAGACAAGAGTATGCAGGCTTATACCGG 3180

C F Q T P G R P G V V A V D T T F P P T  
 CCTGTTTCCAAACCCCGGGGCGACCCGGCGTGGTTGCCGTGGACACCACATTTCCACCCA 3240

Y F Q G P K R G E V F A G E T G S I W K  
 CCTACTTCCAGGGCCCAAGCGGGGAGAAGTATTCGCGGGAGAGACTGGGTCTATCTGGA 3300

T R R G Q A R N A P M S H L I F H V Y D  
 AAACAAGGCGCGGACAGGCACGCAATGCTCCTATGTGCGCACCTCATATTCACGTATACG 3360

I V E T T Y T A D R C E D V P F S F Q T  
 ACATCGTGGAGACCACCTACACGGCCGACCGCTGCGAGGACGTGCCATTTAGCTCCAGA 3420

D I I P S G T V L K L L G R T L D G A S  
 CTGATATCATTCCAGCGGCACCGTCTCAAGCTGCTCGGCAGAACAACACTAGATGGCGCCA 3480

V C V N V F R Q R C Y F Y T L A P Q G V  
 GTGTCTGCGTGAACGTTTTTCAGGCAGCGCTGCTACTTCTACACACTAGCACCCAGGGGG 3540

N L T H V L Q Q A L Q A G F G R A S C G  
 TAAACCTGACCCACGTCTCCAGCAGGCCCTCCAGGCTGGCTTCGGTCCGCGCATCCTGCG 3600

F S T  
 GCTTCTCCACCG 3612



**Figure 20**

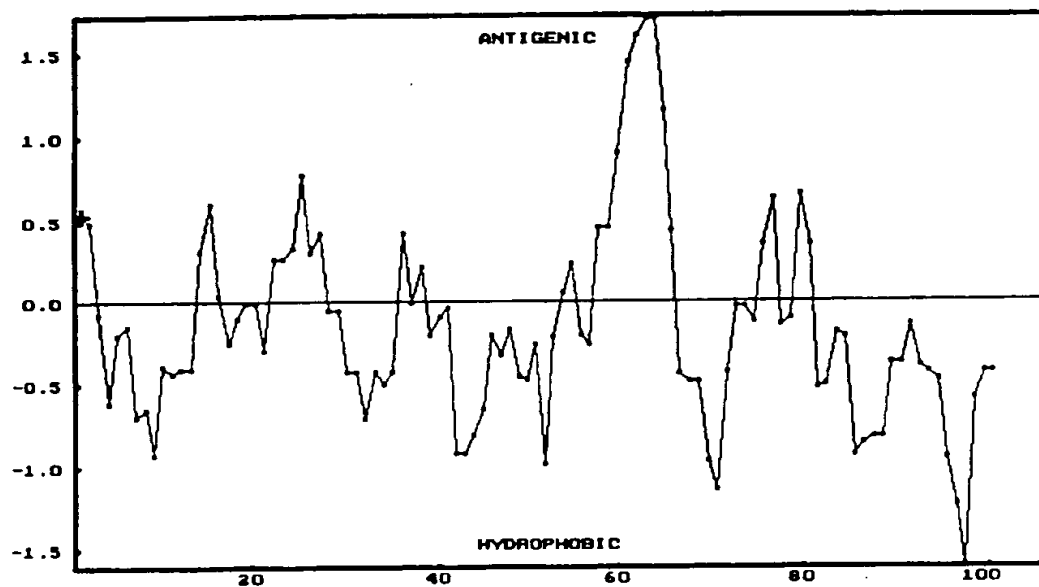

VRRYIKIATS VTVYRGMTEA AITNKYEIPR PVPLYEISHM DSTYQCFSSM KIVVNGVENT 60  
 000000

FTDRDDVNKT VFLQPVEGLT DNIQRYFSQP VLYSEPGWFP GIYRVG 106  
 ----- 000000 0000 000

**Figure 21**

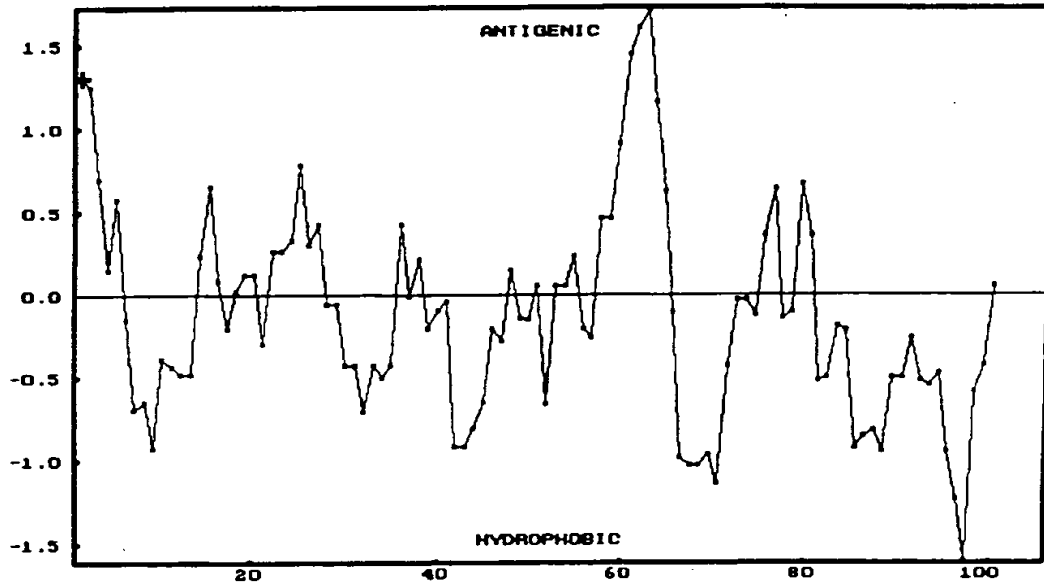

VRRYRKIATS VTVYRGLTES AITNKYELPR PVPLYEISHM DSTYQCFSSM KVNNGVENT 60

FTDRDDVNTT VFLQPVEGLT DNIQRYFSQP VIYAEPGWFP GIYRVR 106

**Figure 22**

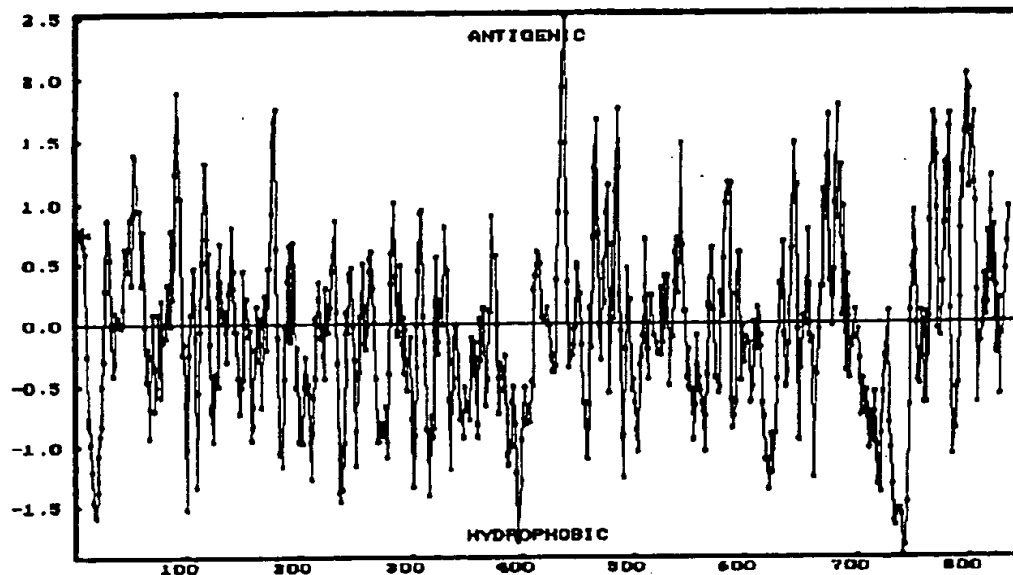

**Figure 23**

V Y K K N I V P N M F K V R R Y R K V A  
GTGTACAAGAAGAACATCGTGCCTAACATGTTCAAGGTACGCAGGTACAGAAAAGTAGCA 60

T P V T L Y R G H T D A A I T N K Y E I  
ACGCCTGTACACTCTACCGCGGTATGACAGACGCAGCAATAACTAACAAATATGAAATT 120

P R P V P L Y E I S H M D S T Y Q C F S  
CCCAGACCCGTACCACTATACGAGATCAGTCACATGGACAGCACCTACCAGTGCTTTAGT 180

S M K I V V N G V E N T F T G R D D V N  
TCCATGAAAATTGTAGTGAACGGAGTCGAAAACACGTTACCGGTCGGGATGACGTA AAC 240

K S V F L Q P V E G L T D N I K R Y F S  
AAAAGCGTATTTCTCCAGCCAGTCGAAGGTCTAACTGACAACATAAAGAGATACTTTAGC 300

Q P V L Y S E P G W F P G I Y R V R T T  
CAGCCAGTGCTATATTCTGAACCCGGATGGTTTCCAGGTATCTACAGGGTTAGGACAACA 360

V N C E I V D M  
GTTAATTGTGAGATTGTAGACATGTT 380